GUERNSEY

BREEDERS' JOURNAL

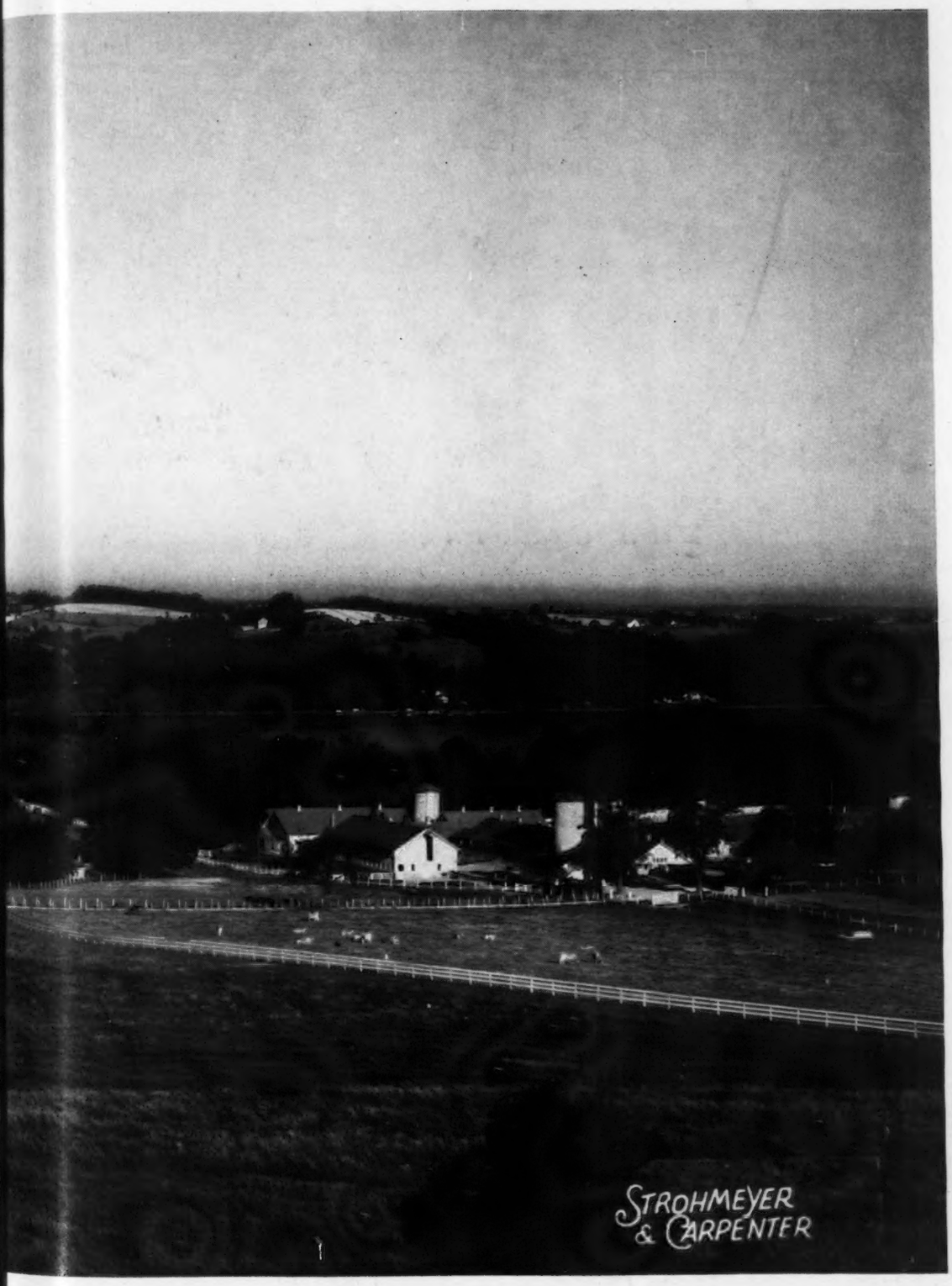

November 1
1943

Calf Nutrition - - The Problem

Accredited 39213 *Bang's Approved 420*

FOREMOST GUERNSEYS

Foremost in Name and Breeding Fame

TOPS to make a GOOD HERD BETTER

At Klondike

The Top Cow

She will take her place along with other great FOREMOST FOUNDATION COWS

◀ Midview's Bonnie

10305.2—515.1—G
On retest and should make over 700
Sire: RAIDER'S IVANHOE
53 A. R. daughters
Dam: MIDVIEW'S BELLE
15082.4—737.9—A
2 A. R. daughters

BONNIE is a full sister to Midview's Blossom; 12639.4—601.5—E. She was 2nd two-year-old, Va., 1941.

Two Others

MOBJACK SWEET CLOVER 2d

10347.5—528.7—FF

A daughter of Mobjack Sweet Clover; 13417.2—734.9—F.

MIDVIEW'S JANE

A really outstanding two-year-old. Sired by Midview's Raymond out of a daughter of Raider's Ivanhoe, A. R.

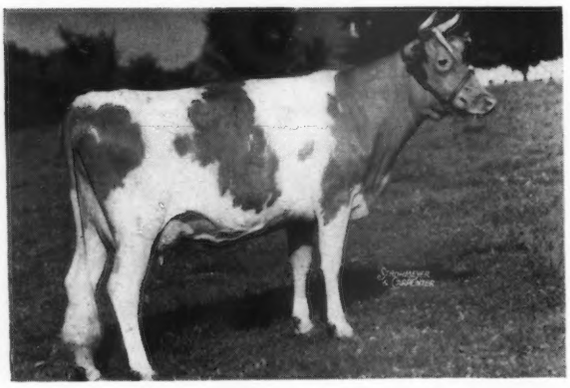

A Two-Year-Old Laddie

◀ Klondike Lottie

Now on test in Class F.

She is sired by Mobjack Laddie out of a granddaughter of Langwater Africander, A. R. Laddie is by Klondike Glamour, A. R. out of Mobjack Rose Dimple; 16735.0—801.0—CC.

At Virginia

We selected . . . GRAPELAWN JOYOUS

Dropped: February 21, 1935. Fresh with her 6th heifer on November 3, 1942. She is due again November 10, 1943. Sire: JONATHAN OF GARDEN CREEK, full brother to Wanda of Garden Creek; 15363.4—766.5—C. Dam: GRAPELAWN POPPY, a daughter of Valor's Royal, A. R. that is by Langwater Valor.

We are proud to have these good cows——**backed by GREAT ANCESTRY CLOSE-UP**——take their place as **FOREMOST FOUNDATION COWS.**

Foremost Guernsey Association, Inc.

Hopewell Junction (Dutchess County) New York

J. C. PENNEY, *President* W. K. HEPBURN, *Manager*

LANGWATER FARM

Presenting... Two of the Younger Matrons in the Herd

Langwater Coquette 575512

12284.6—586.7—F
12563.5—646.0—D

Sire: **LANGWATER COUNTRYMAN 200171**
Sire of: 24 A. R. daughters, 7 A. R. sons

Dam: **LANGWATER CHARM 373696**
13208.4—700.2—D

Langwater Glad Tidings 668497

On test in E. Her first lactation in 149 days—
5603.1 lbs. milk, 282.63 lbs. fat.

Sire: **LANGWATER VALENCIAN 252899**
Sire of: 4 A. R. daughters

Dam: **WOLFPEN NOEL 353936**
12503.6—637.4—F

Herd Federally Accredited and Mass.
Abortion Free Herd No. 18

LANGWATER FARM

NORTH EASTON, MASSACHUSETTS

JOHN S. AMES
Owner

F. C. SHAW
Manager

SALES . . .

Nov. 3. Roanoke Guernsey Farm Dispersal, Walter Humke, owner, Roanoke, Indiana. Sale managed by Everett R. Beaty, Huntington, Indiana.

Nov. 8. Reduction sale of Corning Farms Guernsey Herd, Glenmont, New York. Sale managed by Dunn & Harwood, Schoharie, New York, and Cordaville, Massachusetts.

Nov. 12. Second P. G. B. A. Special Sale, Coatesville, Pennsylvania. Sale managed by the Pennsylvania Guernsey Breeders Association, 1211 Payne-Shoemaker Building, Harrisburg, Pennsylvania.

Nov. 13. Dispersal of The Valley Acres Farm Guernseys, J. Raymond Arnold, owner, Hellam, Pennsylvania. Sale managed by the Pate Sales Company, Trenton, New Jersey.

Nov. 18. Dispersal of Meadowlark Farm Guernseys, Fair Barn, Hillsboro, Kansas. For catalogs write W. L. Schultz, Durham, Kansas.

Nov. 20. Dispersal of Guernsey herd at Lakeside Farm, Winthrop, Maine. Sale managed by Dunn & Harwood, Schoharie, New York, and Cordaville, Massachusetts.

Nov. 22. Dear Creek Manor Dispersal, William Jones, owner, Fairmount, Indiana. Sale managed by Everett R. Beaty, Huntington, Indiana.

Nov. 27. Jos. Kodrzycki Guernsey Sale, Richlandtown, Pennsylvania.

Nov. 29. Central Indiana Fall Sale, Indiana State Fair Grounds, Indianapolis, Indiana. Sale managed by Arbuckle-Mithoefer Sales Service, Shelbyville, Indiana.

Nov. 30. First Fairwold Invitational Sale, Fairwold Farm, Columbia, South Carolina. Sale managed by George B. Salley, Orangeburg, South Carolina.

Dec. 10. Trenton Sale. Trenton, New Jersey. Sale managed by the Pate Sales Co., Trenton, New Jersey.

Feb. 24. Ernest McAfee Dispersal, Bluffton, Indiana. Sale managed by Everett R. Beaty, Huntington, Indiana.

MEETINGS . . .

Nov. 30. Annual Meeting, National Assembly Chief Livestock Sanitary Officials, Hotel La Salle, Chicago, Illinois.

Dec. 1-3. United States Livestock Sanitary Association Meeting, Hotel La Salle, Chicago, Illinois.

Dec. 11. Annual Meeting of the New Jersey Guernsey Breeders Association, Inc., Stacey-Trent Hotel, Trenton, New Jersey.

Jan. 20. Annual Huntington County, Indiana, Guernsey Breeders Banquet.

Chat . . .

James DeNormandie, DeNormandie Farm, Lincoln, Mass., can no longer be looked upon as a bachelor. Mr. & Mrs. Charles Newton Prouty, Spencer, announced the marriage of their daughter, Martha Boyd Prouty, to Jim on October 9. After spending a wedding trip in Vermont Mr. & Mrs. DeNormandie will be located at Lincoln.

Jim is not only a prominent Guernsey breeder in New England but is also prominent in agricultural affairs in the state being one of the commissioners.

Ernest F. Doane, formerly at Falcon's Flight Farms, Litchfield, Conn., is now in charge of the herd at Gaylord Farm, Wallingford, Conn. The herd is composed of half grade Guernseys and Holsteins and they are milking 45 head. Besides the dairy cattle they have Aberdeen Angus, hogs and turkeys. He is enjoying his new work at Gaylord.

Ira Dodge, formerly manager at Thatch Meadow Farm, Long Island, is now superintendent at Lake Delaware Farm, Delhi, N. Y., owned by Senator Gerry. Mr. Dodge developed an unusually good herd at Thatch Meadow and his many friends will welcome him into the upper New York section. He accepted the job recently vacated by H. S. Taylor.

The 42-43 Summary of the Performance Register is now in the mails. This is an accumulative summary of all of the Performance Register material since the publishing of Volume I. and includes up to July 1, 1943. This supersedes the Summary of 1942 and costs $3.00.

Edward Murphy, formerly herdsman at Glen Farm, Newport, R. I., and Ard-Na-Clachan Farm, Shrewsbury, Mass., is now located with the Guernsey herd recently established by Mr. & Mrs. John L. Senior, Lenox, Mass.

Tech. Sgt. Glen R. Corbin, with an A. P. O. address, is still enjoying the Journal, although he hasn't seen a Guernsey for almost two years or drank a glass of milk for 16 months.

He writes that his father and younger brother are maintaining his herd while he is in the service. He is looking forward eagerly to returning and taking up his work with Guernseys. He wants to be remembered to his Indiana Guernsey friends.

Thumbing rides has now become an approved method of attending sales. Sam Price and Dutch Snyder, Coldsprings Farm, Hazleton, Pa., are past the neophyte stage. They were initiated into the thumber's society after the Topsfield Sale held in Massachusetts. Unable to find a car going back to Boston they walked down the highway and waited for a bus. Because of a breakdown the bus failed to appear so Sam and Dutch tried thumbing. After a long time they were able to hail a car and finally secured a ride into the outskirts of Boston where they hired a taxi to take them to the hotel.

We assume that either gentleman would be glad to give lessons to any applicants on traveling by this method in New England.

Sam Zimmerman, the owner of Zimalcrest Farm, Columbia, S. C., has left the shade and is back to work. Sam is now running the milk route. The first morning he missed 20 customers, but now he is making the deliveries without a miss. Sam is hoping for an early end of the war.

Roland A. McGurer, who has been manager at the P & M Ranch at Fresno, Calif., has accepted a position as herdsman at the Rancho Santa Ynez, owned by George A. McKenna and J. B. Woodford. Mr. McGurer will be under the direct supervision of Bob Hill, who is superintendent of the Rancho. They recently purchased a new bull at the Indiana State Sale from Normandy Farm.

Entered as Second Class Matter, December 15, 1909, at the Post Office at Peterborough, New Hampshire, under act of March 3, 1879. Acceptance for mailing special rate of postage provided in section 1103, Act of October 3, 1917; Authorized August 9, 1918.

Professor F. W. Atkeson, head of the Dairy Department at Kansas State College, got so excited over the success of the Kansas State Sale at Topeka on October 7 that when he left the sale and somebody offered him a ride to Manhattan he got in and later discovered that he had not checked out of the Jayhawk Hotel at Topeka and had not picked up his suitcase. He then called Ballard Bennett on the phone and Ballard got him fixed up. It must have been a satisfactory sale for At to get that excited.

The National Assembly of Chief Livestock Sanitary Officials will be held at the Hotel La Salle, Chicago, on November 30. On December 1, 2 and 3 the United States Livestock Sanitary Association will hold its annual meeting at the same place according to word received from Dr. R. A. Hendershott, secretary-treasurer of the organization.

Lloyd Frazier, Hubert Bowie, Clifford Smith and Donald Hatch, along with one of the technicians from the artificial insemination units in Maine, drove from Bangor to Elkin, N. C., to attend the Klondike Sale. It was their opinion that they never realized how far North Carolina was from Maine. Their trip, however, was quite successful, as they were able to purchase Klondike Kombine, a bull calf sired by Argilla Knight, one of the great production sires of the breed. The dam of the young bull is one of the outstanding brood cows at Klondike Farm, Klondike Frolic, with three A. R. records over 600 lbs. of fat. She has four A. R. daughters. The full sister to this bull was purchased by Gayoso Farm for $1,000.

On the return trip, these men visited some of the leading Guernsey establishments such as Blakeford, Hill Girt, Foremost, McDonald and Argilla.

Two weeks ago the dairy barn of W. F. Barkley, Livermore, Pa., was destroyed by fire. Nine calves were also lost but two cows which were stabled at the time, being consigned to the Butler Sale were released to safety by Mrs. Barkley. The cattle are now temporarily stabled at a neighbor's barn.

ADVERTISER'S INDEX

Anchor Serum Co. 871
Antietam Farm 846
Arbuckle-Mithoefer Sales Service 879
Avalon Guernseys 913

Basquaerie Farms 887
Beach Road Farm 902
Bethany-Homestead Farms, Inc. 897
Blyth Hurst 907
Boulder Bridge Farm Co. .... III. Cover
Box E 870
Box H 871
Box L 868
Box 132 870
Breeder's Gazette 871
Brookmead Farm 895
Burlingame, Field, Pierce & Browne, Inc. 870
Burrows Farm, The 889
Burton Lane Farm 909

Cathedral Farms 888
Central Indiana Fall Sale 879
Cesor Farms 890
Chesterbrook Farm 917
Chuckanut Farms 886
Churn Creek Farms 884, 885
Clear Springs Farm 906
Clora's Point Farm 880
Coker Pedigreed Seed Co. 899
Coldsprings Farm 936
Coolbranch Farm 875
Cowham Farm 894
Curtiss Candy Co. 892

Daniels, Lloyd 870
Douglaston Manor Farm 935
Dunn and Harwood 873
Dunn's Tour 881

Edinham Farm 919
Edisto Farms 889
Employment Service 871
Erinton Farm 902
Ezell Laboratory 868

Fair Field Farms 881
Fairlawn Farms Co. 848
Fairwold Dairy 899
Farm Fields 895
Florham Farm 844
Flying Horse Farm 904, 905
Foremost Guernsey Association .... II. Cover
Forges Farm, Inc. 917
Fox's Guernsey Dairy 907
Franklin Serum Co. 870
Fritzlyn Farms 917

Gippy Plantation 893
Glen Farm 913
Golden Arrow Farms 870, 871
Graham Breeding School 876
Greenway Farm 888
Groton House Farm 910

Hall, Gordon 866
Haven Hill Farms 865
Haven Hills Farm 886
Hazelwood Farms 912
Hollow Hill Farm 889
Hominy Hill Farm 870, 911
Horse Shoe Falls Farms 875

Ideal Guernsey Farm 908
Indiana G. B. A. 875
Ithaca Sales and Pedigree Co. 919

Kitchener Farm 872
Kodrzycki, Jos. 879

Laacke Co., R. 870
Lake Delaware Farms 910
Lakewood Farm 886
Langwater Farm 841
Larrowe Milling Co. 867
Laurel Locks Farms 918
Law-Will Farm 912
Lecky, Glenn G. 870
Lochmead Farm 887
Lookout Farm 887

Maple Lane Farms 894
Massachusetts G. B. A. 898
Maywood Farms 869
Meadowlark Farm 916
Meredith Farm 916
Merryman, Louis McL. & Sons .... IV. Cover
Mt. Ararat Farm 896

Naylor Co., H. W. 871
Normandy Farm 918
Norman's Kill Dairy Farm 902
Norwood Farms 912

Oak Knoll Farm 907
Orchard Lawn Farm 891

P & M Rancho 887
Parker's Guernsey Farm 877
Park, Inc., Philip R. 870
Pate Sales Co. 903
P. G. B. A. Special Guernsey Sale 901
Pine Grove Farms 913

Quality Farm 886

Ransom Farm 916
Ren-Lak Farm 870
Riegeldale Farm 878
Riggins Farms, Inc. 879
Rivers, Stewart 868

Salley Sales Service 881
Savada Farms 894
Spaulding, R. C. 870
Spencer's Landing Guernseys 877
Starr Farms, The 875
Strohmeyer & Carpenter, Inc. 870
Sunland Mfg. Co. 870
Sunshine Farm 895

Tarbell Farms 914
Thornton Farms 919
Tillybardin Farms 907
Transcript Printing Co. 918
Two Brooks Farm 891

Valley Acres Dispersal 903
Valley Pride Farm 886
Van Norman, Leon W. 870

Warrenwood Farm 899
Waukesha G. B. A. 907
Wellville Guernsey Farm 868
Wern Farms 907
Western Glow Farms, Inc. 877
Wethersfield Farm 920
Where to Buy Guernseys 870
Witchwood Farm 900
Woodside Acres, Inc. 882, 883
Wychmere Farm 888

Zenda Farms 915
Zimalcrest Farm 874

Notes on the Herd
at Florham

BULLS — Only one bull on hand and he is spoken for by a Breeder in Missouri.

Recent Sales:

To Mr. John Adkins, Coalville, Utah, a calf by Langwater Ptolemy 205128 and out of Maxim's Rutila 505849.

To Mr. Clifton J. Wardell, Asbury Park, New Jersey, a calf by Florham Polly's Gentleman 292991 and out of Florham Rich Girl 460947.

To Colonel B. J. Birk, Thiensville, Wisconsin, a calf by Langwater Ptolemy 205128 and out of Florham Golden Princess 654474. This is Colonel Birk's second bull from Florham Farm.

HEIFERS — Recently sold to Mr. D. W. K. Peacock, Flanders, New Jersey, nine heifers (nine to fourteen months of age), including some by Langwater Ptolemy and Florham Polly's Gentleman. All are out of A. R. cows whose records average 612 pounds of fat, only two in mature class.

COWS DUE TO CALVE SOON — Florham Queen May 604311; 14851.3 lbs. Milk, 622.8 lbs. Fat, Class FF—milked 68 lbs. a day with second calf. Queen May is due October 19 to Langwater Ptolemy 205128.

Florham Lenore 404056; 18218.6 lbs. Milk, 834.0 lbs. Fat—Class DD—milked over 80 lbs. a day—former Class Leader. Due November 4 to Langwater Ptolemy 205128.

Average record of all cows on the Farm that have finished Advanced Register Tests is 677 pounds of fat—only four of these in mature class.

Federal Accredited Herd No. 93802
New Jersey State Herd No. 103

MISS RUTH V. TWOMBLY, Owner

FLORHAM FARM
MADISON - NEW JERSEY

R. H. ALLEN, Manager

Editorials...

Late Journals The JOURNAL staff has always taken pride in the preparation of each issue so that it could be mailed at least three days prior to the date of publication. In the past 17 years the JOURNAL has been late three or four times. Only once in these years, however, was the JOURNAL mailed on or after the regular date, and that was at the time of the hurricane, flood and fire in September, 1938, when the entire issue was lost after most of it had been printed. New cuts, new pictures and all the material was replaced and the JOURNAL mailed but four days late.

War is more devastating and upsetting than flood, hurricane and fire. Shortage of help in the print shop, Post Office, mail train and general delivery have brought about a condition that slows up the delivery of the JOURNAL.

As we were preparing this notice of "late JOURNALS," there was delivered to our desk "Transcript Prints," a folder issued by the Transcript Printing Company, printers of the JOURNAL. We wish to pass on a part of their message.

"We know you all realize that printing is not like lots of other businesses, that it is not possible to make up things ahead of time and store them away against future orders. We also realize that the preparation of copy for printed matter is often contingent on information impossible to get until a late date. Hence, we do not and cannot expect you to get your copy in as far in advance as we sometimes would like to have it. We aren't going to be hard-boiled and we'll do our best to get your orders out in good time. However, there are some elements that are beyond our control and so the more time that can be allowed the better for everyone.

"Everything today calls for close teamwork and we know everyone is anxious to cooperate. We'll do our part and know you'll do yours."

From now on the mail will be sorely taxed because of Christmas abroad and at home. Not only will transportation be crowded, but already we have been held up for a train because the Post Office could furnish no mail sacks.

Remember, if the JOURNAL is late, all of us have done everything possible to get it to you on time. We will not lay down on the job nor use the war for an excuse.

Keep 'Em Quiet In this time of many changes in barn help, the advice given by the New Jersey State College of Agriculture is worth passing on.

If milk pails could talk, they might offer some good advice. Advice that, "Believe it or not," would pay dividends at the pail.

Dairy cows are creatures of habit and soon become accustomed to giving down their milk when they hear the milk pails rattle on their way into the barn. The feeding of grain just prior to milking or even the sound of the milking machine motor may cause some cows to give down their milk before they should. Washing the udder too far ahead of milking is another stimulus that causes the cow to let down her milk. Many dairymen make this latter mistake. For best results and maximum milk production the udder should not be washed until just prior to milking. This is true in the case of both hand and machine milking. If a cow is stimulated to let down her milk; particularly by the washing of the udder too long before the animal is actually milked, it often results in incomplete milking. If the practice is continued over an entire lactation period, it may lower production five to ten per cent.

Immediately after a cow lets down her milk, conditions in the udder brought about by the glands of internal secretion aid in eliminating the milk from the udder. When milking follows immediately, the udder will milk out quickly (three to five minutes). If milking is not started until five to ten minutes after stimulation has taken place it requires more time to milk the cow and the animal will not give as much milk.

Now that milk is scarce and there is talk of milk rationing, every dairyman is interested in getting maximum production. Improved milking methods are a step in the right direction.

Accredited 169991 *Pennsylvania Bang's No. 267*

ANTIETAM FARM

Waynesboro, Pennsylvania

MANY people feel today that money invested in GOOD CATTLE is the soundest investment that can be made. The writer recently attended the dispersal sale of the Dunloggin Holstein herd and saw 230 bulls, cows, heifers and calves sell for $383,700 and included in this sale were 10 cows that were sold as positive animals. Truly a remarkable showing. It is our guess that Good Cattle will be in demand for many years. It is very true that such cattle are now commanding high prices, but we believe it is the time to invest in a potentially great young bull. His offspring should show a handsome profit to those that are farsighted enough to adopt this policy.

All of us are faced with the same serious problems of lack of dairy feed and skilled help and many on account of these problems are "throwing up the sponge," however, it is our thought, that those of us that stick to our trade through these times, will receive their reward. When we were compelled to disperse our herd, due to our barns burning down, in 1934, we found that our Guernsey Cattle were far and away the best investment that we had, so having been through the mill, we feel qualified to speak.

Apparently nature, at least at our farm, has set out to provide future herd sires to enrich the GUERNSEY breed. Out of the last 14 calves dropped at the farm, 13 have been bulls. Several of them are already sold but we are now in a position to quote prices on OUTSTANDING calves. We test every cow in our herd, consequently buyers have the assurance of knowing that the cows and bulls in back of these calves have really produced. If you are now in the market for a junior herd sire we will be only too glad to submit prices and pedigrees. We feel sure you will find them interesting. Surely it is good policy to look for production and type where HIGH PRODUCTION and EXCELLENT TYPE exist throughout the entire herd and this is a true statement of fact about our ENTIRE HERD.

For sometime we have not used pictures of our cattle in our advertisements but if Harry Strohmeyer can obtain the necessary films, we hope to show the young cows in the herd, as well as our coming sires. Many of you have seen our cattle pass through the sale's ring, at our best Guernsey Sales. We have felt that the prices that they have commanded is a better criterion of their type than any picture that we might use. Our records are open to the public, through the Guernsey Journal.

In the Bull Buyers' Guide we are listing two young sires: LANGWATER HIS HONOR'S LEADER and ANTIETAM VAGABOND; both of them are developing into outstanding young bulls. "LEADER" is out of Langwater Lively; 18079.1 milk, 895.3 fat, AA and "VAGABOND" is out of Vallevue Country Colleen; 14433.5 milk, 689.0 fat, GG, she by Langwater Countryman, out of Langwater Colleen; 12888.4 milk, 721.8 fat, in D. His sire is LANGWATER VAGABOND. We would like to list 3 others. FOREMOST GOLD BOND, ANTIETAM GYPSY PRINCE and a youngster, ANTIETAM ROYALIST. We expect all 5 to leave their mark on the GUERNSEY breed. Our 2 heifers at the Pa. Sale sold for $1,500.00 and $1,300.00.

CHESTER A. LYON, Owner HAROLD M. CATON, Manager

Devoted to the advancement of the Guernsey breed . . .

GUERNSEY BREEDERS' JOURNAL

The official publication of THE AMERICAN GUERNSEY CATTLE CLUB giving authoritative information on Guernseys.

VOLUME 64 *November 1, 1943* NO. 9

COVER ILLUSTRATION

Scene at Mt. Ararat Farm, owned by Donaldson Brown, Port Deposit, Maryland

Photograph by Strohmeyer & Carpenter, Inc.

FEATURE ARTICLES

Calf Nutrition—The Problem—By Dr. Paul H. Phillips 849
Klondike Sale 851
Pennsylvania Guernsey Breeders' Sale 852
New Jersey Sale 853
Virginia State Sale 855
New England Guernsey Sale 856
New York State Sale 856
Eastern Guernsey Sale 858
First Tennessee State Sale 859
Butler-Lawrence Sale 859
Utah State Fair—By Elmer J. Meadows 860
Rochester Fair—By Ray L. West 861
Oklahoma State Fair 862

DEPARTMENT INDEX

Advertisers' Index 843
Editorial Comment—Late Journals, Keep 'Em Quiet 845
A Change Among the Leaders:
Gem of Kitchener 863
What the Cows are Doing in the Advanced Register 921–934

Subscription Price: Per Year $1.50, Foreign Price $4.00. Current copies 10c each. Back copies 25c each.

Published the first and fifteenth of each month by The American Guernsey Cattle Club, Peterborough, New Hampshire.

Copyright, 1943, by The American Guernsey Cattle Club.

THE AMERICAN GUERNSEY CATTLE CLUB

Officers

President: John S. Ames, 96 Ames Bldg., Boston, Mass.
Vice-presidents: Charles L. Hill, Rosendale, Wis. Dr. Wayne A. Munn, Janesville, Wis.
William H. Caldwell, Secretary Emeritus.

Executive Committee

John S. Clark, Huntington, L. I., N. Y.
William F. Fretz, Pipersville, Pa.
A. L. Gile, Chinook, Wash.
Granville H. Hibberd, Brooklandville, Md.
George Watts Hill, 111 Corcoran St., Durham, N. C.
H. C. Horneman, Danville, Ill.
Henry W. Leeds, 162 S. Pa. Ave., Atlantic City, N. J.
Dr. Wayne A. Munn, Janesville, Wis.
George M. Newlin, Farmington, Mich.
Fred C. Siess, Lebanon, Ind.
L. V. Wilson, Excelsior, Minn.
J. M. McDonald, Cortland, N. Y.

Office Staff

Karl B. Musser, Sec-Treas., Editor
Lincoln R. Lounsbury, Mgr. Editor
Richard G. Price, Advertising Mgr.
C. M. Cummings, Supt. Advanced Register
Donald K. McLeod, Asst. Advanced Register
F. R. Abbott, Chief Accountant
Elsworth W. Bunce, Information and Service
Ray L. West, Asst. Information and Service
J. E. Cunningham, Supt. Herd Register
Elmer H. Shattuck, Asst. Herd Register
Donald K. McLeod, Performance Register

Representatives

H. C. Bates, 1100 McLynn Ave., N. E., Atlanta, Ga.
G. D. White, Hendersonville, N. C. Working with Bates in Southern territory.
C. B. Finley, 410 Walnut Bldg., Des Moines 9, Iowa.
R. L. Holden, Room 300, 125 North 4th St., Lafayette, Ind.
Elmer J. Meadows, Room 802, Corbett Bldg., Portland 4, Ore.
C. W. Robinson, Room 401, California Fruit Bldg., Sacramento 14, Calif.
Earl N. Shultz, Peterborough, N. H.

GOLDEN GUERNSEY, INC.

John S. Ames, 96 Ames Bldg., Boston, Mass., President
Karl B. Musser, Secretary-Treasurer
Elsworth W. Bunce, General Manager
J. Frank Johnson, 7240 Wisconsin Ave., Bethesda, Md.
C. W. Robinson, Room 401, Calif. Fruit Bldg., Sacramento 14, Calif.

Advisory Council

Gavin W. McKerrow, 2206 North 30th St., Milwaukee, Wis.
Jacob Tanis, Augusta, N. J.
W. W. Fitzpatrick, Quail Roost Farms, Rougemont, N. C.
Henry M. Brown, 491 French Rd., Utica, N. Y.
D. W. K. Peacock, Room 307, 195 Broadway, New York, N. Y.
Louis McL. Merryman, Sparks, Md.
William A. Frew, Paradise, Pa.
N. H. Hill, Chagrin Falls, Ohio.

State Association Representatives

Arthur W. Telfer, Marketing Representative Indiana G. B. A., 223 Lafayette Life Bldg., Lafayette, Ind.
James E. Harper, Secretary, Massachusetts G. B. A., 146 Summer St., Boston, Mass.
William M. Nulton, Jr., Field-secretary, New Jersey G. B. A., New Jersey Agricultural Exp. Sta., New Brunswick, N. J.
B. J. H. Rikert, Business Manager, New York G. B. Co-Op., 1606 E. Erie Blvd., Syracuse, N. Y.
Floyd S. Barlow, Field-secretary.
H. E. Denlinger, Field-secretary.
Ohio G. B. A., Public Sq., Wooster, Ohio.
William H. Juzi, Field-secretary, Pennsylvania G. B. A., 1211 Payne-Shoemaker Bldg., Harrisburg, Pa.
George D. Britts, Field-man.
Wisconsin G. B. A., 2206 N. 30th St., Milwaukee, Wisconsin.

FAIRLAWN GUERNSEYS

Quail Roost Rose Maxim, A. R.

Sire: MAXIM OF BURKEVILLE, A. R.
3 A. R. sons, 37 A. R. daughters.
A son of High Point Prince Maxim; 18 A. R. sons, 76 A. R. daughters.

Dam: QUAIL ROOST MAXIM'S MAY ROSE
11813.3 M., 708.3 F., Cl. F; 15227.4 M., 867.8 F., Cl. BB.
A daughter of High Point Prince Maxim.
High Point Prince Maxim—sire of more 800 pound daughters than any other Guernsey sire.

A production comparison of ROSE MAXIM'S daughters with their dams:

FAIRLAWN MAXIM'S DOLORES
11183.6—657.4—F (Subject to final verification and approval and bred for FF.)
FAIRLAWN MAXIM'S DELTINE
12274.5—618.4—GG

FAIRLAWN MAXIM'S DORIS
10053.2—567.8—GG
FAIRLAWN MAXIM'S DEBBIE
9102.0—544.7—GG
FAIRLAWN CLARA
10573.1—542.2—G

FAIRLAWN CHARMAINE
9846.4—537.0—G

FAIRLAWN CRYSTAL ROSE
9740.8—536.7—GG
FAIRLAWN MAXIM'S DANDELION
9714.1—517.9—G
(Subject to final verification and approval.)
FAIRLAWN MAXIM'S ELDORA
8909.9—515.6—G

FAIRLAWN CONISTON
8780.0—439.3—G
(Freshened with three quarters.)
FAIRLAWN MAXIM'S EFFIE
6972.0—384.8—GgG—610 T. M.
(Subject to final verification and approval.)
FAIRLAWN MAXIM'S ELVIRA
7008.2—360.4—GgG—610 T. M.
(Subject to final verification and approval.)

FAIRLAWN BEULAH
10093.6—562.3—G

FAIRLAWN BEATRICE
9885.9—516.4—FF
10423.9—545.3—DD
FAIRLAWN BEDA
10267.9—515.3—GG
SEPASCOT LA NOCE VIXTER
10445.6—592.2—E
FAIRLAWN ANEMONE
9853.2—434.8—GG
13565.1—608.2—BB
DUNWALKE MAGGIE'S LILY
8926.9—454.5—GGG
14383.1—762.5—CC
KNOLLWOOD ROSAMUND
10013.5—557.6—G
FAIRLAWN ANEMONE
9853.2—434.8—GG
13565.1—608.2—BB
MAXIM'S POLLY ANNA
9975.1—546.1—G
9971.5—538.7—AA
FAITH OF CONISTON HALL
12459.1—626.2—AA

HAZEL'S MAXIM'S SOPHIA
8747.7—509.1—AA

KNOLLWOOD HYACINTH
11461.9—523.5—E

The above twelve daughters are unselected and the first twelve to freshen. Where the dams of ROSE MAXIM daughters have two-year-old records to compare, all of his daughters with two exceptions made more fat than their dams. We believe he is proved for production and in most instances his daughters' type is superior to the dams.

ROSE MAXIM is a comparatively young bull (6 years old). We have 52 daughters in the herd, 15 cows due soon and many more bred to him.

Sons of ROSE MAXIM have sold readily. We feel they are a sound investment and will increase in value in the years to come.

A FEW YOUNG SONS ARE AVAILABLE. WRITE FOR FULL INFORMATION.

Fairlawn Farms Company • Adelphia, New Jersey

S. L. KATZ, *Proprietor* M. G. SEATH, *Manager* GEO. SHELLENBERGER, *Herdsman*

CALF NUTRITION—The Problem

By
PAUL H. PHILLIPS
Department of Biochemistry, University of Wisconsin
College of Agriculture, Madison, Wisconsin

A CALF is a calf to the average citizen but to the scientist the calf is a three-phase enigma during its early existence. For the first ten days of life it behaves nutritionally like a single-stomach animal and not like the ruminant it is. During the second ten days of life there is the beginning of the shift to include the rumen in the digestive design of the calf. This transition continues and is completed or nearly so during the third ten-day period when the calf becomes a true ruminant. The transition from one phase to another is not sharp or distinct but it takes place, and is stressed here to emphasize the changing nature of the feeding problem at hand, the calf.

The nutritional requirements of the calf vary with each of these stages of development. During the first ten days the calf needs much vitamin A, appreciable quantities of a special protein, ascorbic acid and niacin (nicotinic acid). During the second stage the need for the vitamin A and protein is reduced to that found in milk, while the requirement for ascorbic acid diminishes because it is during this interval that the ability to synthesize ascorbic acid appears to develop. Niacin is still required. It is during the interval between the tenth day and the 30th day that the paunch or rumen develops and becomes a functional unit in the digestive physiology of the young calf. By this time the requirements for vitamin A have leveled off to about 1,000 micrograms daily, ascorbic acid is made in the calf's own factory and the paunch through its bacterial inhabitants is able to turn out all of the vitamin B complex needed. Special requirements for these nutritional substances will be discussed more fully later.

Until recently little attention has been given to the dietary factors needed by the newborn calf. It has been shown that dietary factors in the early nutrition of the calf are far more important in the successful raising of the calves than the management changes which have been heavily emphasized in the past and which have in a large measure depended upon the skill and watchfulness of the caretaker. Adequate nutrition of the calf and particularly the very young calf will clarify many of the now troublesome problems of raising calves.

The practical nutrition of most of our farm animals begins after weaning. Not so with the calf. We take charge of the calf the minute it appears and we've been trying dietary substitutes on the little fellow for years. It is the author's opinion that there is no completely satisfactory substitute for milk for the nutrition of the newborn calf. The calf arrives deficient in several respects. First of all, it needs a special protein material with which to build an immunity against infection. This protein is composed of globulins which are found in abundant amounts in colostrum, or first milk. Secondly, the calf arrives with little or no reserve supply of vitamin A. Vitamin A therefore must be supplied quickly and in liberal amounts in the early feeding of the calf. Colostrum milk again furnishes the initial starting material for it is ten times richer in vitamin A potency than ordinary milk, which normally is an excellent source of vitamin A or its precursors. Thirdly, the calf arrives with a paunch which has not begun to function. This is the organ in which the vitamin B complex required by the cattle is produced. There are still other deficiencies but it is apparent from the above that the newborn calf has definite nutritional handicaps to overcome in order to bring himself into balance with his surroundings. He must be fed for the first ten to 20 days as though he were a single stomach animal. Then another ten days is required before his vitamin B complex factory, the paunch, gets into production. The calf in the early stages of its life must be fed then according to its

development. That is one of the reasons why milk which is one of the best foods is so necessary in the early nutrition of the calf.

However, milk is relatively low in niacin (Nicotinic acid), one of the B vitamins. At birth the calf must have a supply of this vitamin to carry it through until its B vitamin complex factory begins to work which, as mentioned before, requires three to four weeks. Frequently the calf does not have a reserve supply of niacin sufficient to meet its dietary requirements up to this stage. In such cases niacin must be fed. Niacin can be purchased readily in crystalline form like salt and it is not expensive in view of the amounts required.

The newborn calf comes into the world exceedingly well fortified with vitamin C, or ascorbic acid. The ascorbic acid reserves, however, are quickly used and the calf depends upon its food for its early supply of the vitamin. Under ordinary circumstances this vitamin is synthesized in sufficient amounts by the older bovine, whereas in the calf the ability to make ascorbic acid is limited or lacking until it is 15 days of age or more.

The function of ascorbic acid in the calf seems to be one of combating infection. Giving ascorbic acid to young calves is specific or nearly so for combating navel infections. In other infections, particularly those acompanied by fever, the ascorbic acid of the blood of the calf drops sharply and the administration of the vitamin brings about a favorable and oftentimes dramatic response. Recent experiments have demonstrated that extra amounts of ascorbic acid given during the early days of the calf's life will in part at least replace the globulins of colostrum heretofore considered an early dietary essential for the building of an immunity against infections. Holstein calves have been successfully raised from birth on vitamin fortified skimmed milk without access to any colostrum when liberal amounts of ascorbic acid were given.

The beginning of sound nutritional practice in calf feeding then is based upon the recognition that the calf is a rapidly changing individual during the early weeks of life, and that his dietary requirements differ markedly during the first ten days from that of four weeks of age. Stress should be placed upon the liberal use of colostrum milk in early calf feeding because of the liberal amounts of the globulin proteins and vitamin A that it contains. Niacin and ascorbic acid are needed in supplemental amounts to those found in normal milk. Good nutritional practice would also include milk in liberal amounts following the colostrum milk feeding period for at least three to four weeks before heavy replacement of the milk of the diet is made. This does not mean that grain and good quality hay should not be placed before the calf at all times, or that teaching him to eat these feeds should be delayed because it is the roughage portion of the ration which furnishes most of the vitamins needed for the health of the growing calf. The hay if it is of good quality will furnish carotene, the substance out of which cattle make their vitamin A. Corn silage made in the early dent stage, or good grass, or legume silage can be fed to calves with considerable advantage. Silage increases the amount of carotene as well as certain other vitamins of the ration. Calves would be a lot healthier and more vigorous if they were fed more good quality roughages. In the Guernsey the carotene problem is more acute than in the other breeds and hence good quality green hay and silage in the ration of the calf is all the more important.

The use of milk substitutes will be resorted to in certain areas. When this is the best economic practice, such substitutes should be amply fortified with vitamin A and niacin. Young calves cannot always make vitamin A from carotene as older cattle do, therefore vitamin A is the vitamin needed in the early feeding of the calf. It has been the custom among dairy cattle feeders and nutritionists to speak of vitamin A synonymously with carotene. This may hold for the older cattle but it should be emphasized here that it is *vitamin A itself that is needed* in the ration of the newborn and young calf.

The special functions of these vitamin ingredients will be discussed in detail in a subsequent article.

Dr. Magee Herd Dispersed

Due to failing health and inability to secure competent help, Dr. C. F. Magee of Genesee, Idaho, was forced to dispose of his herd which he started about eight years ago. He regretted very much to see his beloved animals (the Guernsey cows) go. Only a couple of weeks before sale day his barn full of chopped hay burned to the ground, leaving him no place in which to care for them, so he was glad to see them go to new homes where they could be properly cared for.

A large crowd assembled for the sale, with representatives from five states. Bidding was spirited from the start and in two and one-half hours Sandy Keith of Spokane, Wash., had struck off the entire herd of 36. The 13 cows averaged $191.15; 14 heifers $169.93, and seven bulls $118.57. Heaviest buyers included N. V. Sanders of Kayesville, Utah, who took nine heifers, eight of which were sired by Bethany Prince Regent. Mr. Sanders is assembling a new herd, and in addition bought two more heifers at private sale from Clarence Brabb, Potlatch, Idaho, and a Lad's Phyllister of Middale son from B. Royce, Vancouver, Wash. Paul Harlow of Thompson Falls, Mont., took back 10 head, partly for himself and some for nearby breeders. Dairymen from Spokane, Wash., took six cows, while the remainder stayed in the vicinity of Moscow and Genesee.

Being in a country where the Government contracted thousands of acres of dry peas this past year, and naturally grows almost entirely wheat, it was encouraging to the many small breeders of the fawn and white cow to see the keen interest from other sections of the country.

Short Courses at Pennsylvania

The agricultural short courses at the Pennsylvania State College will be largely based upon factors, practices and problems affecting maximum food production in a period of shortages of labor and materials.

The general agriculture course will be from January 5 to February 2; animal husbandry, February 2 to March 1; dairy farming, February 2 to March 1, and dairy herdsmen, March 6 to March 11.

Midview's Bonnie, top of the sale, consigned by H. Mistr & Sons, Richmond, Va., and purchased by the Foremost Guernsey Association, Inc., Hopewell Junction, N. Y., for $5,000.

Klondike Sale

37 Head Average $1,019

BEFORE an excellent gathering and on a beautiful October day, representatives of the blood lines of Langwater Foremost were offered at Klondike Farm, Elkin, N. C. The Guernsey public appreciated the consignments of the 15 southern breeders when the 37 head sold for $37,720, an average of $1,019, on October 4.

The Klondike Guernsey Sale was inaugurated through the efforts of T. F. Cooley, manager for Lt. Com. Thurmond Chatham, cooperating with Louis McL. Merryman and southern breeders using Langwater Foremost blood lines.

A parade of all the consignments and the herd bulls was given at Klondike on Sunday afternoon, October 3. Also, prior to the sale, the top animals were shown, following which a delicious lunch was served through the hospitality of Mrs. Thurmond Chatham and Klondike. It was, with no exception, the finest managed lunch that has been served at any Guernsey auction in years. In 15 minutes all of the 500 people were cared for.

The first offering of the sale, and the second top, was Klondike Konnie, a three-year-old daughter of Argilla Knight, A. R., out of Klondike Mollie that has a record of 15417.7 lbs. of milk and 693.2 lbs. of fat in class DD. (subject to final verification and approval). "Konnie" was a fine representative of the breeding at Klondike and traced six times to Langwater Foremost. Bidding opened at $1,000 and in four bids reached $3,500. She was purchased by John M. Berry, Berryton, Ga., for $4,200, with the Foremost Guernsey Association, Inc., Hopewell Junction, N. Y., as the contending bidder.

Top honors were given to Midview's Bonnie, a beautiful five-year-old daughter of Raider's Ivanhoe, A. R., that was consigned by H. Mistr & Sons, Midview Farm, Richmond, Va. "Bonnie" was purchased by the Foremost Guernsey Association, Inc., for $5,000, with J. M. McDonald, McDonald Farms, Cortland, N. Y., as the last contending bidder. The Mistr boys, a family of real farmer-breeders, sold five head in the sale, all their own breeding, for an average of $1,815—a splendid tribute to a fine group of hard working men.

Third high individual was Clear Springs' Hollirose, consigned by A. L. Brown, Clear Springs Farm, Concord, N. C., and purchased by J. M. McDonald for $2,200. Klondike Farm was the contending bidder. "Hollirose" was sired by Klondike Hollimost, A. R., that is doing fine work for Klondike Farm. It will be remembered by the older breeders that "Hollimost" was the result of the planned mating of Foremost Gay Lad and Rockingham Marguerite by the late Ruohs Pyron, former manager at Klondike. A. L. Brown has developed a real herd, based primarily upon the breeding of Klondike and Quail Roost.

Five young bulls were offered by Klondike with a son of "Hollimost" topping them at $1,150. Klondike Hollikonmost was purchased by C. S. McCall, Bennettsville, S. C. The five averaged slightly under $1,000. Incidentally, the 11 consigned from the farm averaged $1,343. That was a good tribute to the efforts of Thurmond Chatham and Mr. Cooley.

A feature of the sale was the offering of sisters in blood out of full sisters by Illustrator's Laddie, one owned by George N. Zimmerman and the other by his father, Sam H. Zimmerman, Columbia, S. C. Age still has a slight edge over youth for Sam's heifer brought $1,050 and George's sold for $1,025—a slight edge, but age has to fight these days for all little things.

No report would be complete without complimenting the boys at Klondike Farm from Moon Mullins to the least, for the excellent manner in which they handled all the details. The representatives from the Chatham Mills, Mrs. Thurmond Chatham and Mrs. Cooley were always at hand to extend

(*Please turn to page 864*)

Klondike Konnie, second top, consigned by Klondike Farm, and purchased by John M. Berry, Berryton, Ga., for $4,200.

Top Artless of Hill Girt, top female in the sale, bred and consigned by H. G. Haskell, Chadds Ford, Pa., and purchased by L. J. Drake, Plano, Ill., for $2,200.

Pennsylvania Guernsey Breeders' Sale

53 Head Average $821.79

THE Pennsylvania State Sale was held at Trenton, N. J., on October 8. The sale opened with Langwater Pennsylvanian, a year old son of Langwater Challenger, a Moonlight-Lively cross. "Pennsylvanian" was out of Langwater Moonstone, a Langwater Countryman-Moonflower cross. This bull was purchased as a calf from Langwater Farm by A. M. Kennel, Honey Brook Manor Farm, Honey Brook, Pa. The bidding was spirited until the final price of $3,300 was paid by Richard Chamblin, Pine Grove, Pa. John Corbett acted as agent for Mr. Chamblin and handled the bidding. The contending bidders were Charles G. Erny and James A. Nolen, Mill Creek Farm, Norristown, Pa.

Top female in the sale was Top Artless of Hill Girt, an eight-year-old daughter of Merry Top of Hill Girt out of Royal Artless of Hill Girt. She was bred and consigned by H. G. Haskell, Hill Girt Farm, Chadds Ford, Pa., and was purchased for $2,200 by L. J. Drake, Plano, Ill. Gayoso Farms, Horn Lake, Miss., was the contending bidder with the Abbotts Dairies, Inc., carrying along for some time. "Top Artless" was top in many ways carrying good conformation and having a record of 13474.9 lbs. of milk and 769.0 lbs. of fat in class A. She represented Hill Girt breeding for several generations.

Third high animal and second bull, McDonald Farms Infusion, was con-

Langwater Pennsylvanian, top of the sale, consigned by A. M. Kennel, Honey Brook, Pa., and purchased by Richard Chamblin, Pine Grove, Pa., for $3,300.

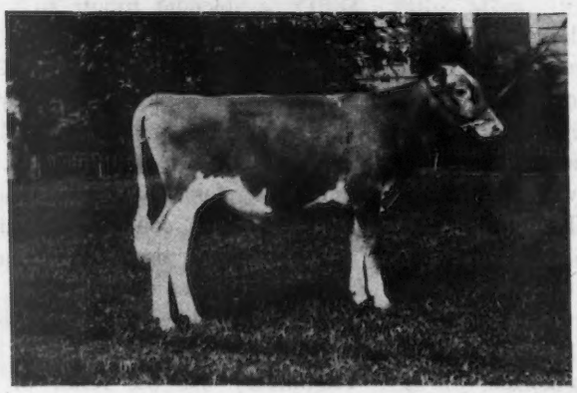

McDonald Farms Infusion, third high animal and second top bull, consigned by McDonald Farms, Cortland, N. Y., and purchased by T. Holt Haywood, Clemmons, N. C., for $2,150.

Spar Hill Morning Glory, second high cow, consigned by Spar Hill Farm, Chadds Ford, Pa., and purchased by Philip J. Baur, Spring House, Pa., for $2,050.

McDonald Farms Edwina, consigned by J. M. McDonald, was purchased by H. H. Brown, Newberry, S. C., for $2,000.

signed by McDonald Farms, Cortland, N. Y., and purchased by T. Holt Haywood, Clemmons, N. C., for $2,150. The contending bidder on "Infusion" was Dr. Eleanor A. Campbell of Deering, N. H.

Second high cow was consigned by Spar Hill Farm, Spar Hill Morning Glory, and purchased by Philip J. Baur, Spring House, Pa., for $2,050. A. D. Thayer, Gwynedd Valley, Pa., was the contending bidder. "Morning Glory" is a daughter of Coronation King's Heir out of East-mount Hazel.

Two thousand dollars was paid for McDonald Farms Edwina, consigned by J. M. McDonald and purchased by H. H. Brown, Newberry, S. C. This cow, after entering the ring, had only one bid placed and that was for $2,000. This apparently discouraged all other bidders for no one contended the price.

High heifer in the sale was consigned by S. C. Price and was Coldspring's Hardwick's Poppy, a daughter of Hardwick's Royal out of Jennie of Phileidor. She was purchased by Joseph H. Reinfeld, Inc., Scobeyville, N. J., for $1,200.

Animals in the sale found new homes in nine different states and the 53 head brought $43,555, or an average of $821.79, an increase of 47 per cent over 1942. Thirteen head were sold for $1,000 or more, and 27 consignors were represented in the sale. All were from Pennsylvania except six head, five from McDonald Farms and one from Pine Grove Farms, both of New York.

The sales committee included S. C. Price, Corey Garey, Douglas Gilpin, Floyd Hartzell, Glenn Kester, E. F. Stewart and Fred Weigle. The sale was managed by the Pate Sales Company with Harry Pate reading pedigrees, E. M. Granger, Jr., auctioneer, S. C. Sprunger in the ring and William Nulton, Jr., passing the slips.

Following is the sales list:

Abbotts Dairies, Inc., Westville, N. J.	
Wonder's Foremost Flossie	$ 900
Carter Bache, Stillwater, Pa.	
Plato's Ruthie of Frewvale	775
Charles Baldwin, Pennington, N. J.	
Bull Calf	225
Philip J. Baur, Spring House, Pa.	
Spar Hill Morning Glory	2,050
H. H. Brown, Newberry, S. C.	
McDonald Farms Edwina	2,000
Dr. Eleanor A. Campbell, Deering, N. H.	
McDonald Farms Gethel	1,000
Witchwood Bopeep	800
Richard Champlin, Pine Grove, Pa.	
Langwater Pennsylvanian	3,300
Eleanor S. Clark, Royal Oak, Md.	
Liseter Hardwick's Esperance	725
Gold Boy's Mazie of Gwynllan	900
Hero's Vaneda of Bolton	435
Donna of Goose Valley	400
Bet of Goose Valley	800
Maywood Mira	460
Anthony Clemente, Salem, N. J.	
General Mary of Musser Home	435
Dagostin Brothers, Sugarloaf, Pa.	
Robin Run's Pauline	410
Gippy Princess Butternut	500
McDonald Farms Dorothy	575
L. J. Drake, Plano, Ill.	
Top Artless of Hill Girt	2,200
Erny & Nolen, Norristown, Pa.	
Gay Lad's Hope of Honey Brook	385
Charles G. Erny, Norristown, Pa.	
Brookmead's Shasta Rosebud	400
A. F. Fleitas, Centerville, Del.	
Gardenville Iona	850
William F. Fretz, Pipersville, Pa.	
Fairlawn L. Fatima	425
William A. Frew, Quarryville, Pa.	
Maywood Hope's Regina	750
John Hagan, Poughkeepsie, N. Y.	
Violetta of Hill Girt	700
Val's Gerda of Pine Grove	600
Plato's Smokie of Frewvale	625
Fritzlyn Roxy	700
Walter Harmsen, Royal Oak, Md.	
Vox Pop's Jamella of Bolton	325
William & Charles H. Harris, Jr., Allentown, Pa.	
Coldspring's Beauty's Raider (Bull)	600
T. Holt Haywood, Clemmons, N. C.	
McDonald Farms Infusion (Bull)	2,150
A. M. Kennel, Honey Brook, Pa.	
Witchwood Clara	275
R. T. Latshaw, Jr., Spring City, Pa.	
Peerless' Patriot (Bull)	525
Pioneer's Peerless' Loyal	500
Robert Maisel, Freehold, N. J.	
Coldspring's Hardwick's Lady	825
Maywood Dolly Evelyn	310
S. I. Newhouse, Harbourton, N. J.	
C. F.'s Merry Bloom	475
King's Mona of Honey Brook	350
Fair Field Calla M	600
Fair Field Fashion Victor	525
S. C. Price, Hazelton, Pa.	
Jester's Linda of Bolton	1,375
Joseph H. Reinfeld, Inc., Scobeyville, N. J.	
Coldspring's Hardwick's Poppy	1,200
Antietam Julia	1,500
Maywood R. Gayety	240
F. M. & T. M. Shaw, Doylestown, Pa.	
Brookmead's Garland Flower	410
Brookmead's Sunray	585
A. D. Thayer, Gwynedd Valley, Pa.	
Antietam Monaca 2d	1,300
Antietam Mignonette	825
Riveredge Premier's Paula	1,000
Albert Winter, Mahwah, N. J.	
Sovereign's Belle of P. C. F.	1,000
General's Dina	735
Elias Wolf, Dresher, Pa.	
Niplig Leona	600
Arthur M. Youngs, Titusville, N. J.	
Daisy's Final of Warriston	1.000

New Jersey Sale

49 Head Average $687.14

The annual New Jersey Guernsey Breeders' Sale held at Trenton on October 9, brought a 12 per cent increase over last year's prices. The 49 head sold for $33,670, or an average of $687.14. Forty of the 49 head were females two years or over. The nine cows four years and over averaged $996.66. The sale opened with a small crowd but before the third animal was sold a goodly crowd had gathered. The sale was fast and bidding was quite spirited at times.

Blossom's Son's Contentment, top of the sale, consigned by Henry W. Leeds, Locust Grove Dairies, Westville, N. J., and purchased by Abbotts Dairies, Inc., Westville, N. J., for $2,300.

One of the features was the consignment by Henry W. Leeds, Locust Grove Dairies, Westville, N. J., of six

Maywick's Beaconess, third high cow, consigned by Locust Grove Dairies and purchased by Abbotts Dairies, Inc., for $1,410.

head—five females and a bull. This constituted the last animals owned by Mr. Leeds, as only a few weeks prior to the sale the Locust Grove herd and farm had been purchased by Abbotts Dairies, Inc., of Philadelphia. When the first animal belonging to Mr. Leeds was brought into the ring Harry Pate announced the sale of the six head. In response to the announcement, Mr. Leeds stated he felt that during the time he had been in business there had been a great improvement in Guernseys. "The Guernsey cows," said Mr. Leeds, "are still improving in quality and production and I believe this can be attributed not only to the high quality of the cow but to the high quality of the men who own and manage the herds. In that capacity I wish to pay tribute to Joseph P. Broadhurst, manager of Locust Grove for many years. He deserves much credit for the development of the herd." The six head sold for an average of $1,214.16.

In the group was the top of the sale, Blossom's Son's Contentment, that was purchased by Abbotts Dairies, Inc., for $2,300. The contending bidder was Gayoso Farms of Horn Lake, Miss. "Contentment" was the fourth generation of the old foundation "Contentment" family and was a double granddaughter of Royelen. She was seven years old and had a class A record of 14433.4 lbs. of milk, 792.1 lbs. of fat. She was sired by Blossom's Son, A. R., and out of Royelen's Contentment.

Another daughter of Blossom's Son, Blossom's Son's Una out of Hardwick's Ultra Lady, was also purchased by Abbotts Dairies, Inc., for $1,500.

The third high cow Maywick's Beaconess, sired by Maywick and out of Hardwick's Beacon Queen, was also purchased by Abbotts Dairies, Inc., for $1,410. The runner-up on "Beaconess" was John Hagan, Poughkeepsie, N. Y.

Bethany Hayes Select, consigned by Reinfeld Farms, Scobeyville, N. J., was purchased by J. N. Matthews, Gardenville, Pa., for $1,400. A. D. Thayer, Gwynedd Valley, Pa., was the contending bidder.

Ten head were purchased for $1,000 or over and 22 head of the 49 sold made their new homes in Pennsylvania; 20 remained in New Jersey herds, five went to New York and two to Maryland.

The sales committee, with J. P. Broadhurst, chairman, M. G. Seath, D. W. K. Peacock, and Gordon Hall, secured 20 consignors from New Jersey. It was strictly a State affair with no consignors from outside.

Bulls were not in demand and were in the lower brackets in the sale.

The high buyer was Abbotts Dairies, Inc., that purchased six head for $7,170. Philip J. Baur, Spring House, Pa., and William F. Fretz, Pipersville, Pa., purchased three head and four head respectively for $2,775.

The sale was handled by Pate Sales Company, with Harry Pate reading the pedigrees; E. M. Granger, Jr., auctioneer; S. C. Sprunger working the ring; and William M. Nulton, Jr., passing the slips.

Following is the sales list:

Abbotts Dairies, Inc., Westville, N. J.	
Haro's Ellen	$550
Meadowlane Ursula	835
Blossom's Son's Una	1,500
Blossom's Son's Contentment	2,300
Maywick's Beaconess	1,410
Uwchland Goldy	575
Philip J. Baur, Spring House, Pa.	
Kilmac Monarch's Jessa	750
Florham Fidelity	1,150
Florham Rejoice	875
S. C. Bryan & Son, Trenton, N. J.	
Louise of Meadowlane	460
Fred Chamblin, Pine Grove, Pa.	
Kilmac Jasper (Bull)	260
Albert Da Costa, Moorestown, N. J.	
Maywick's Doris	625
Janet's Hardwick's Dutchess	300
Lady Jane of Rose Lane	425
Robert B. Druck, Pennington, N. J.	
Rycklaver Marie	360
Erny & Nolen, Norristown, Pa.	
Adonis' Ultra Inez	320
Wilgorlan's Surprise	460
Spruce Run Cherub Yeksa's Jane	385
Stonehouse Merit	375
Stonehouse Pixie	310
William F. Fretz, Pipersville, Pa.	
Provost's Leading Lady	1,050
Janet's Hardwick's Harline	550
Bright Lad's Valor's Queen	650
Fairlawn L. Elegance	525
Glenburnie Farm, Trenton, N. J.	
Nora of Rose Farm	350
Kilmac Independent's Heroine	700
John Hagan, Poughkeepsie, N. Y.	
Hardwick's Master's Dollie	500
Two Brook's Coquette	825
Convent's Primula	510
Mignonette's Quoexin Lilly	775
Atherton W. Hobler, Princeton, N. J.	
Maxim's Rutila	1,000
C. D. Lang, Glenarm, Md.	
Poniton Patrica	1,100
Chester A. Lyons, Waynesboro, Pa.	
Mulhocaway Butterfat Sunlight	1,250
Mulhocaway Quality G	450
J. N. Matthews, Gardenville, Pa.	
Mulhocaway Sabbath	1,050
Bethany Hayes Select	1,400
H. H. Mills, Bridgeton, N. J.	
Poniton Peggy	400
George Pollack, Binghamton, N. Y.	
Hardwick's Sunny Jewel	725
Roy A. Poorbaugh, Quakertown, Pa.	
Haro's Kate	325
S. C. Price, Hazelton, Pa.	
Mulhocaway Dot C	325
John P. Stevens, South Plainfield, N. J.	
Kilmac Alice 2d	350
Richard P. Streett, Forest Hill, Md.	
Bright Lad's Anchor (Bull)	400
A. D. Thayer, Gwynedd Valley, Pa.	
Pinebrook Fashion	800
E. T. Tomlinson, Bridgeton, N. J.	
Clare of Meadowlane	825
Glenburnie Valentine	750
Charles Weigel, Princeton, N. J.	
Wilgorlan's Truth	775
Alvin Worthington, Newtown, Pa.	
Rose of Bright Lad	435
A. M. Youngs, Titusville, N. J.	
Brookside Farms Paula	350
C. Edward & M. K. Zimmerman, Norristown, Pa.	
Lady Rose of Rose Lane	300

Virginia State Sale

68 Head Average $424.11

THE 11th Annual Virginia State Sale was held at Roanoke on October 5. The 68 head brought a total of $28,840, or an average of $424.11. A good crowd attended and the sale was held in the stadium. One of the weaknesses was the fact that so many animals were out of dams without official records. Twenty-eight of the animals consigned were out of dams without records of any kind and these sold for an average of $353, or $95 less than the average of the 40 animals that were out of dams with records or on test.

The sale was made up from consignments from Virginia and 23 from the states of North Carolina, South Carolina, Tennessee and Georgia.

The top was Riegeldale Barnard's Babette, a two-year-old daughter of Riegeldale McK. Barnard, a son of Green Meads Coronation King. "Babette" was out of Riegeldale Babette, a daughter of Florham Country Gentleman. She was purchased by J. M. McDonald, Cortland, N. Y., for $2,200, with several other bidders interested in her. The runners-up were Jack Fralinger, manager for Langvalley Farm, Glenarm, Md., owned by Charles G. Lang; Quail Roost Farms, Rougemont, N. C., represented by W. W. Fitzpatrick; and Argilla Farm, Ipswich, Mass., represented by R. J. McKenzie.

The second high of the sale was Pharaoh's Minnie, bred and consigned by M. Henderson McComb, Stuarts Draft, Va., and purchased by W. W. Allman, Jonesville, S. C., for $1,000.

Bulls rather went begging for a new owner as Riegeldale Conqueror's Darnley, consigned by Riegeldale Farm, Trion, Ga., was purchased by C. D. M. Showalter, Roanoke, Va. for $380, and Midview King's Laddie was purchased by John Lynch Sanders, Marion, Va., for $300.

The heavy buyers included A. C. Mims who purchased nine head for $3,315; and John Lynch Sanders who secured seven head for $2,675.

The sale was managed by Louis McL. Merryman & Sons with E. M. Granger, Jr., and Ward Snarr as auctioneers. J. Frank Johnson assisted and J. B. Flora, assistant county agent for Pennsylvania and Franklin Counties, ran the slips.

Following is the sales list:

W. W. Alman, Jonesville, S. C.
- Pinemont's Southern Maid..... $305
- Pharaoh's Minnie..... 1,000

J. Pope Bass, Quitman, Ga.
- Hypatia's Annie..... 360

Samuel Bell, Dublin, Va.
- Mary of Fernlea..... 385

John M. Berry, Berryton, Ga.
- Benton's Nordica 2d..... 750

J. D. Blair, Jr., Richmond, Va.
- Benton's Melissa..... 650

J. W. Brown, Union Hall, Va.
- Graceland Glamour Pat..... 410
- Graceland Gladiator Baby..... 335
- Reveller's King's Imogene..... 325

C. F. Burroughs, Lynnhaven, Va.
- Happy Home Honoria..... 410
- Vanity Explorer..... 325
- Fairwold's Victor Girl..... 335

H. C. Carr & R. B. Boyce, Wallace, N. C.
- Benton's Earnestine 2d..... 425
- Goldenrod's Beauty of Glen Echo.. 400
- Noble's Maxim's Elizabeth..... 250

Foremost Guernsey Ass'n., Inc., Hopewell Jct., N. Y.
- Grapelawn Joyous..... 750

W. M. Garst, Roanoke, Va.
- Midview's Levity..... 485
- Fiddlers Green Katie Lee..... 275
- Fairwold's Conveyor's Tippie..... 310

J. M. Gouldin, Tappahannock, Va.
- Pinemont's Dimples..... 250
- Riegeldale Viscount's Bluebell..... 330

B. E. Griggs, Roanoke, Va.
- Benton's Bisbee..... 300

J. B. Guess, Jr., Denmark, S. C.
- Milton Farms Karina..... 700
- Improver's Lady Mary..... 825
- Fairwold's Conveyor Sunset..... 400

T. Holt Haywood, Clemons, N. C.
- Glendale Queen Marie..... 525

C. H. Henderson, Jr., Tarboro, N. C.
- Eagle Nest Lady Lou..... 250
- Broadview's Linda Lou..... 300
- Broadview's Joyce..... 300
- Milton Farms Kay..... 350

Frank S. Loyd, Lynchburg, Va.
- Fairwold Conveyor's Neta..... 350

F. E. Lykes, Arden, N. C.
- June of Pine Ridge..... 460
- Whippernock's Noble (Bull)..... 150

J. M. McDonald, Cortland, N. Y.
- Riegeldale Barnard's Babette..... 2,200

A. C. Mims, Rocky Mount, N. C.
- Rose's Maxim's Odelia..... 610
- Hinson Rose Marie..... 335
- Kenilworth Ossas Heggy..... 450
- Spring Knoll Peggy..... 260
- Windsor Maxim Full Moon..... 450
- Windsor Maxim Jessie..... 435
- Windsor Maxim Jennie..... 375
- Noble's Ada..... 200
- Noble's Maxim's Elsie..... 200

H. R. Playford, Hendersonville, N. C.
- Notla Sarah..... 525

John Lynch Sanders, Marion, Va.
- Midview King's Laddie (Bull)..... 300
- Jonathan's Martha May..... 425
- Jonathan's Rosie..... 400
- Rose's Maxim's Fay..... 560
- Lucerne's Ramona..... 510
- Noble's Maxim's Clover..... 270
- Noble's Maxim's Nancy..... 210

C. D. M. Showalter, Roanoke, Va.
- Riegeldale Conqueror's Darnley (Bull)..... 380
- Noble's Maxim's Alice..... 100
- Noble's Maxim's Rose..... 100

John Sloan, Brentwood, Tenn.
- Bena of Westwood..... 610

W. C. Stroud, Richburg, S. C.
- Sunshine's Lucky Ida..... 350

Hugh H. Trout, Hollins, Va.
- Hilda's Queen of S. B..... 400

B. Y. Vann, Thomasville, Ga.
- Riegeldale Barnard's Destiny..... 450
- Riegeldale King's Berline..... 250
- Riegeldale Beau's Bess..... 335

J. F. Walker, Portsmouth, Va.
- Gracie's Big Hope..... 385
- Bonnie's Flora of S. B..... 385
- Rose's Ramona of S. B..... 335
- Reveller's King's Generous..... 385
- Fairwold's Margaret..... 400

C. B. West, Richmond, Va.
- Helena of Pine Ridge..... 400

E. B. West, Richmond, Va.
- Mobjack Heatherbell..... 400
- Benton's Polly Ann..... 485

Chat . . .

Russell O'Brien of Brian Boru Farm, Harlingen, N. J., announces that Charles C. Bahrenburg is the new superintendent of the herd. Mr. Bahrenburg has been connected with one of the New Jersey institutions and has accomplished rather an outstanding job in that herd.

Delmont L. Tufts, Jr., U. S. N. R., writes from Palermo, Sicily, that he has received copies of the Guernsey Breeders' Journal. Delmont is son of Delmont Tufts of Unkamet Farm, Pittsfield, Mass.

A picture of the Curtiss Candy Company's sire, Green Meads Levity King, appeared on the September cover of the Chicago Farms Bulletin.

New England Guernsey Sale

33 Head Average $466.81

Charlescote Vagabond, top of the New England Sale, consigned by Charlescote Farm, Sherborn, Mass., and purchased by C. W. Chandler, Lake Geneva, Wis., for $2,050.

The eleventh annual New England Guernsey Sale was held on October 11 at Hillcrest Farms, Auburn, Mass. Mr. and Mrs. A. J. Cutting, the owners of the farm, were kind enough to permit the sale to be held in an extremely picturesque setting.

Consignments were secured from 15 New England herds and the 33 head sold for $15,405, or an average of $466.81. All but ten head were cows two years old or over. Yearlings averaged less than the average of the sale which was different than in many sales this past season.

The top, Charlescote Vagabond, was purchased by C. W. Chandler, Lake Geneva, Wis., for $2,050. The contending bidder was E. D. Knapp, Framingham, Mass. "Vagabond" was sired by Langwater Valencian and out of Langwater Valerie, a full sister in blood to Langwater Vagabond. He was bred and consigned by Charlescote Farm, Richard Saltonstall, owner, Sherborn, Mass.

The second high of the sale and high female was also a Charlescote animal, Charlescote Magnolia, a yearling daughter of Woodholm's Moonbeam, that is a son of Alfalfa Farm Philosopher. Her dam was Charlescote Hemlock, a daughter of Langwater Hilarity. "Magnolia" was purchased by Francis V. Crane, Millis, Mass., for $1,075.

Chedco Clematis, daughter of Chedco Advance, son of Chedco Coronation King, consigned by C. E. Cotting, Berlin, Mass., was purchased by Richard G. Harwood, agent, for $925.

The heavy buyer was Haines Ce Brook, Inc., that purchased seven head for $2,950, while Francis V. Crane secured four head for $2,685.

The sale was managed by Dunn and Harwood, Schoharie, N. Y., and Cordaville, Mass., with Richard G. Harwood reading the pedigrees. E. M. Granger, Jr., was the auctioneer and Douglas Stanton ran the slips.

Following is the sales list:

S. Bruce Black, Pepperell, Mass.
- Chedco Partner (Bull) $500

Haines Ce Brook, Inc., Georgetown, Mass.
- Lea Lord Talisman (Bull) 250
- Wethersfield Coquette 400
- Birchfield Sheba 310
- Twin Valley Adella 340
- Forges Royal Flossie 400
- King's Princess Jean 625
- King's Princess Joan 625

John F. Caton, Baldwinsville, Mass.
- Barnstable Blonde Rose 220
- Madelice of Home Hill 300

C. W. Chandler, Lake Geneva, Wis.
- Charlescote Vagabond (Bull) 2,050

Francis V. Crane, Millis, Mass.
- Charlescote Magnolia 1,075
- Green Meads Lady Welcome 700
- Horse Shoe F. Aura 400
- Rosewald Topaz's Trixie 510

A. J. Cutting, Auburn, Mass.
- Barnstable Martha 270

Ervin P. Edmunds, New London, N. H.
- Forges Dimples 500

Charles P. Farrar, Henniker, N. H.
- Cragscut Famous Idora 255

Chester E. Goodfield, Hardwick, Mass.
- Otter Meadow Lady Alleyne 430
- Meredith Fame 310

Eleanor Haluch, Ludlow, Mass.
- Lea Lord Meadologue (Bull) 260

William R. Kent & Associates, Horn Lake, Miss.
- Chedco Clematis 925

Paul R. Holman, Bolton, Mass.
- Wethersfield Madeline 155
- Demon's Carrie of M. H. 300

Mainstone Farm Trust, Wayland, Mass.
- Cragscut Foremost Iridescense 300

E. J. Montague & Sons, Amherst, Mass.
- Meredith Beatrice 300

Arthur G. Morse, East Woodstock, Conn.
- Twin Valley Phyllis 410

A. W. Round, North Situate, R. I.
- Forges Victor's Duchess 300

Old Town Farm, Peterborough, N. H.
- Rosewald Champion (Bull) 285

George H. Timmins, Ware, Mass.
- Great Elm Rosina 525

Charles A. Wrinn, Lawrence, Mass.
- Aldrich Farm Enchantress 425
- Twin Valley Doloreca 400
- Meredith Brilliant 350

New York State Sale

51 Head Average $665.78

The New York State Sale held on Monday, September 27, at Maple Lane Farms, Kingston, N. Y., was one of the good state sales held so far this year. The 51 head sold for $33,955, or an average of $665.78 per head. Twelve head sold for $1,000 or more, and there was a good demand for cows in milk.

The top animal was the bull, McDonald Farms Haldane, bred and consigned by J. M. McDonald, McDonald Farms, Cortland, N. Y., and purchased by B. Frank Adkins, Hebron, Md., for $2,750. The contending bidder was L. G. Traxler, Spartanburg, S. C. "Haldane" is sired by Foremost Prediction, whose three nearest dams have each made world's records. "Prediction" was sire of seven firsts at the 1941 National Dairy Show. "Hal-

Wychmere Lindy Lou, top cow and second high in the sale, consigned by Helen R. C. Motley, Ontario, N. Y., and purchased by Foremost Guernsey Association, Inc., Hopewell Junction, N. Y., for $2,100.

dane" is out of an A. R. daughter of McDonald Farms Benedict, a son of that great brood cow, Supreme's Janice.

The top cow and second high in the sale was Wychmere Lindy Lou, consigned by Helen R. C. Motley and purchased by the Foremost Guernsey Association, Inc., Hopewell Junction, N. Y., for $2,100. Several prominent breeders were interested in the good Foremost Pre-eminent daughter and the contending bidder was Maple Lane Farm, Inc., Greenport, N. Y. "Lindy Lou" is by Pre-eminent, a son of Royal Supreme, A. R., and La Noce's Beda of Island Farm. She is out of Foremost Lemmie, 12834.1 lbs. of milk and 656.8 lbs. of fat in class DD, daughter of Foremost Nobly Born, A. R., son of Mixter Faithful (World record cow in FF when made), with five A. R. daughters and five A. R. sons. One daughter, Superb's Faithful, has three records of over 1000 lbs. of fat.

The second high cow was Allen Farm Dew Drop, consigned by the Est. G. Herbert Allen, Allen Farm, Salt Point, N. Y., and purchased by Maple Lane Farm, Inc., Greenport, N. Y., for $2,000. This time it was again a two-way race between Foremost and Maple Lane for this good cow, but the results were reversed and Maple Lane Farm, Inc., finally bought the cow.

The third highest female was McDonald Farms Godiva, purchased by Dr. Eleanor A. Campbell, Deering, N. H., for $1,450. Dr. Campbell purchased all four females consigned by McDonald Farms, Cortland, N. Y. "Godiva" is a daughter of Foremost Prediction, A. R., and out of a good A. R. daughter of Langwater Darnley, A. R.

The second high bull was Maple Lane Jackie's Africander, bred and consigned by A. H. Chambers, Maple Lane Farms, Kingston, N. Y., and purchased by Maple Lane Farm, Inc., Greenport, N. Y., for $950. He is sired by a son of Green Meadow Peerless and out of Maple Lane Africander's Jackie, 17715.4 lbs. of milk and 908.4 lbs. of fat, class CC (class leader). She is a daughter of Saugerties Africander.

Leading buyers were Maple Lane Farm, Inc., Greenport, N. Y., that purchased 12 head for $9,545; Dr. Eleanor A. Campbell, Deering, N. H., who secured 6 head for $5,800, and Elias Wolf, Spring Run Farm, Dresher, Pa., who bought three head for $1,375.

The sale was managed by Louis McL. Merryman & Sons, Sparks, Md., with E. M. Granger, Jr., as auctioneer.

Following is the sales list:

Frank Adkins, Hebron, Md.	
McDonald Farms Haldane (Bull)	$2,750
J. Leonard Adsit, Baldwinsville, N. Y.	
Corning Moonlight Midnight (Bull)	200
Gordon C. Begent, Ithaca, N. Y.	
Champion's Royal Stella	675
Dr. Eleanor A. Campbell, Deering, N. H.	
McDonald Farms Godiva	1,450
McDonald Farms Flossie	1,000
Le Clarin Veranna	1,075
McDonald Farms Heloise	525
Wychmere Dauntless Blanchette	1,150
Champion's Highflora	600
Cornell University, Ithaca, N. Y.	
Rex's Catherine of Pine Grove	1,050
Foremost Guernsey Association, Inc., Hopewell Junction, N. Y.	
Wychmere Lindy Lou	2,100
Birch Brae Finesse	600
Lloyd J. Ioset, Baldwinsville, N. Y.	
Feura Louise	200
Wayne Johnson, Worton, Md.	
Yeoman's Confidence	325
Anemone of Birch Brae	410
Oscar F. Kinney, North Chatham, N. Y.	
Nodrog General (Bull)	525
Corning Midnight Ethel	330
Lawrence Lindquist, Willow Grove, Pa.	
Corning Midnight August Girl	300
D. A. Long, Amenia, N. Y.	
Savada Farm's Lass	310
Sepascot Golden Modesty	420
Mari Yeo of Applecot	300
A. R. Loveless, Cromwell, Ind.	
Forge Hill Brita	200
Maple Lane Farm, Inc., Greenport, N. Y.	
Maple Lane Jackie's Africander (Bull)	950
Maple Lane Africander's Alys	700
Maple Lane Steadfast's Mabel	350
Nodrog Garnet Rose	1,000
Buoyant's Daphne	825
Allen Farm Dew Drop	2,000
Gayhead's Jill	1,250
Savada Farms Norma D	550
Big Boy's Maud of Sepascot	600
Prism of Birch Brae & Heifer Calf	600
Warrior's Anna of Maple Shade	370
B. F. Connie of Maple Shade	350
J. M. McDonald, Cortland, N. Y.	
Savada Farms Priscilla D	1,100
Sovereign's Imogene	1,000
Louis McL. Merryman, Sparks, Md.	
Sepascot Ultra Linda	250
Reliance's Doris' of Schonowe	360
Mollenhauer Brothers, Rosendale, N. Y.	
Dulcimer of Birch Brae	300
Ferruccio Passuello, Bloomville, N. Y.	
Flora's Florence of Schonowe	320
Forge Hill Blondie	350

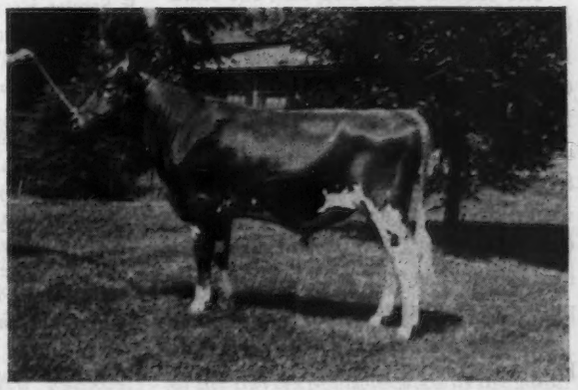

McDonald Farms Haldane, top animal, consigned by J. M. McDonald, Cortland, N. Y., and purchased by B. Frank Adkins, Hebron, Md., for $2,750.

George J. Pollack, Cortland, N. Y.
Erin's Hindsdale Deanie..... 600
Corning Midnight Rex's Jewel... 300
George Van Kleeck, Bloomville, N. Y.
Feura M. Roslyn..... 300
George M. White, Coxsackie, N. Y.
Langmore Rosette..... 300
Langmore Imperial Rose..... 500

Eastern Guernsey Sale

75 Head Average $349.80

SEVENTY-FIVE Guernseys were sold in the Eastern Guernsey Sale at the fair grounds, Doylestown, Pa., Friday, September 24, for $26,235, or an average of $349.80 per head. The sale was quite uniform and the good dairy cows were bringing from $400 to $550 on the average.

The top animal was a yearling bull, Churn Creek's Valencian, consigned by Wayne Johnson, Churn Creek Farm, Worton, Md., and purchased by Florence N. and Thomas M. Shaw, Pebble Hill Farm, Doylestown, Pa., for $2,000. Contending bidders for this bull were Charles G. Erny and James A. Nolen, Mill Creek Farm, Norristown, Pa. The bull is sired by Langwater Valencian and out of Langwater Queen of Mirth with a record of 16596.0 lbs. of milk and 738.7 lbs. of fat in class A.

The top female was Anita of Gwenlyn 2d, consigned by Reinfeld Farms, Scobeyville, N. J., and purchased by John Worthington, Bel Air, Md., for $800. Albert Winter, Mahwin Farm, Mahwah, N. J., was the contending bidder on this good cow. She is sired by Royal Monarch of Gwenlyn and out of Anita of Gwenlyn that has a record of 9887.0 lbs. of milk and 423.3 lbs. of fat in class BBB.

The second high bull and the third high animal in the sale was Clora's Point Gunner, bred and consigned by Col. Charles P. O'Connor, Clora's Point Farm, Trappe, Md., and purchased by J. A. Grey, Frederica, Del., for $625. "Gunner" is sired by Coronation Potentate, a double grandson of Green Meadow Coronation King (sold in 1940 for $4,550, top bull sold at public auction that year).

Leading buyers at the sale were J. Hughes Watson, Onancock, Va., who purchased seven head for $2,475, and Tarbell Farms, Smithville Flats, N. Y., who secured five head for $1,740.

The sale was managed by the Pate Sales Company, Trenton, N. J. E. M. Granger, Jr., was the auctioneer and William Hannum passed the books.

Following is the sales list:

Byron N. Armstrong, Columbus, N. J.
Glen-Ru Valiant Hero (Bull)..... $270
E. Dougherty, Jr., Rutledge, Pa.
Witchwood Colorful..... 460
George M. Dremen, Kirkwood, Pa.
Pearl's Flora Maid 2d..... 450
Erny and Nolen, Norristown, Pa.
Gay Lad's Bloom of Honey Brook. 320
John J. Fox, Ivyland, Pa.
Locust Lawn Cambodia's Fanny.... 120
Clora's Point Linka..... 200
Douglas Gilpin, Kennett Square, Pa.
Locust Lawn Jupiter's Eleanor..... 180
Locust Lawn Ouija..... 105
Locust Lawn King's Louisa 2d..... 115
Locust Lawn Cambodia's Ann..... 105
Locust Lawn Cambodia's Elenor... 105
J. A. Grey, Frederica, Del.
Clora's Point Gunner (Bull)..... 625
G. W. Hack & Son, Berwick, Pa.
Leader's Allentown Antoinette..... 400
Crum Creek's Nemesia..... 435
Royal's Beauty Girl..... 325
Mulhocaway Linnet..... 500
J. T. Hastings, Kirkwood, Pa.
Locust Lawn Daisyanne.....315
Henry W. Heaps, Pylesville, Md.
Maxie's Aurice..... 340
Wilson A. Heaps, Pylesville, Md.
Clora's Point Nanine..... 420
E. Stanley Hess, Lancaster, Pa.
Celia's Mildred Premier..... 155
Simeon S. Kauffman, Gordonville, Pa.
Grason's Janella of Frewvale..... 300
A. M. Kennel, Honey Brook, Pa.
Foremost Ouija..... 310
Locust Lawn King's Louisa..... 260
Ernest E. Lehmann, Rushland, Pa.
White Plains Isadora..... 360
Celia's Raider Mildred..... 200
Esco's Sunbeam..... 330
Worthland Finetta..... 400
Charles A. Kilmer, Jr., Quakertown, Pa.
Chenar's Crusader's Trophy..... 165
Alice K. Wightman, Smithville Flats, N. Y.
Nodrog Gidonia..... 510
John Wilkie, Newburgh, N. Y.
Wychmere Marquis (Bull)..... 350
Elias Wolf, Dresher, Pa.
Maple Lane Frolic's Topaz..... 585
Maple Lane Steadfast's Kay..... 420
Lydia Ann's Lulu..... 370
Skippit's Star Beauty..... 160
C. W. & M. O. MacMullin, Center Square, Pa.
Frewvale Grason (Bull)..... 70
D. W. McClure, North Wales, Pa.
Ultimas of Rose Lane (Bull)..... 260
Frank McVaugh, Hockessin, Del.
Fairlawn L. Fad..... 385
H. H. Mills, Bridgeton, N. J.
Pioneer's Peerless Pearl..... 370
J. Paul Mullin, Newark, Del.
Clora's Point Idalene's Pride..... 230
Wasteland Artless..... 500
J. J. Murray, Kalamazoo, Mich.
Marshallvale Adaline..... 400
Fairlawn L. Edelle..... 410
Payneshurst May Belle..... 450
W. T. Onley, Snow Hill, Md.
Gwynllan Noble Jean..... 500
Joseph S. Parrey, Rushland, Pa.
Locust Lawn King's Fanny..... 180
E. Baker Pyle, Malvern, Pa.
Celia's Dewdrop..... 230
Niplig Beauty..... 375
Aaron K. Riehl, Lancaster, Pa.
Commander's Jane..... 255
Victor R. Schmidt, Allentown, Pa.
Rosamond's Varinka..... 520
Fair Field Jennie K..... 450
Lady Esther of Brinton Farm..... 350
Brookside Farms Dream Boy (Bull) 550
Florence N. and Thomas M. Shaw, Doylestown, Pa.
Churn Creek's Valencian (Bull).... 2,000
Harry M. Smith, Doylestown, Pa.
B. B.'s Rose..... 450
Mrs. Jean Stem, Ringoes, N. J.
Princeton's Merry of Rose Lane.... 330
Locust Lawn King's Rose..... 260
Lcoust Lawn Magnolia..... 280
Locust Lawn King's Daisyanne.... 250
Locust Lawn Jupiter's Fairy..... 155
Oscar Stonorov, Phoenixville, Pa.
Noble's Dorothy of Sunnyside..... 400
Locust Lawn Clover Girle..... 260
Charles R. Swisher, Christianna, Pa.
Locust Lawn Anchor's Jane..... 185
Monty's Sunshine of Lindendell... 325
Tarbell Farms, Smithville Flats, N. Y.
Niplig Marie Rose..... 400
Niplig Maywood's Lovelight..... 360
Marshallvale Sunflower..... 310
Souvenir of Rose Lane..... 260
Worthland Stella..... 410
A. D. Thayer, Gwynedd Valley, Pa.
Royalist Leader's Lillian..... 525
J. Hughes Watson, Onancock, Va.
Crum Creek's Gold Flora..... 535
Daylo Golden Glow..... 385
Witchwood Baroness..... 535
Auchmedden's Select Sunny..... 220
Auchmedden's Notable Myrtle.... 200
Val Dutiful..... 400
Locust Lawn King's Jane..... 200
Albert Winter, Mahwah, N. J.
Marshallvale Hazel..... 450
Clair H. Witmer, Willow Street, Pa.
Clora's Point Princess Sunset..... 100
Elias Wolf, Dresher, Pa.
Monty's Gail of Lindendell..... 335
John Worthington, Bel Air, Md.
Anita of Gwenlyn 2d..... 800

First Tennessee State Sale

25 Head Average $306.20

Edisto's Farm's Maggie, consigned by J. B. Guess, Jr., Denmark, S. C., and purchased by E. M. Phillips, Brentwood, Tenn., for $300. L. E. Stroud is leading her. "Maggie" is the first Guernsey ever to be sold at auction in Tennessee.

THE first Guernsey auction in Tennessee was held on September 20 at Nashville. For a first sale it was a good one with the 25 head selling for $7,655, or an average of $306.20. The evening prior to the sale John Sloan, president of the newly organized association and manager of the sale, entertained the out-of-state consignors and visitors. Mr. Sloan has done many excellent services for the newly organized Tennessee G. B. A. and he is also president of the Chamber of Commerce at Nashville and one of the owners of the Kane-Sloan Department Stores.

Klondike Henrietta, consigned by Klondike Farm, Elkin, N. C., topped the sale for $470, being purchased by Newman Cheek of Nashville.

The second high, Riegeldale Viscount's Deb, consigned by Riegeldale Farms, Trion, Ga., was puchased for $425 by Gilbert S. Merritt of Nashville.

Mr. Cheek was the heavy buyer purchasing six head for $2,165. All the consignments were from out-of-the state and all the purchasers were in Tennessee. It was one of the best sales of its kind to be held in the South.

Tom McCord was the auctioneer, while County Agent Summers worked the ring and Ralph Coarsey of Riegeldale Farms read the pedigrees.

Following is the sales list:

Mrs. H. P. Bohamnon, Gallatin, Tenn.	
Gayoso Actor's Coronation	$160
Riegeldale Emory's Spotswood	340
Newman Cheek, Nashville, Tenn.	
Valmost's Sunshine	250
Milton Farms Laura	350
Klondike Henrietta	470
Riegeldale Viscount's Dorothea	340
Hazelwood's Evelyn	405
Sunshine's Lucky Nettie	350
L. O. Colebank, Germantown, Tenn.	
Brook's Susie	210
Clinton Cowell, Thompson Station, Tenn.	
Bright King's Rosebud	250
Fanning Fields' Lula	185
George Cowell, Jr., Nashville, Tenn.	
Edisto Farm's Velma	335
Majesty Scarlett's Florence	170
Mrs. Juliet M. Davis, Arrington, Tenn.	
Milton Farms Lena	300
Walter E. Grasser, Nashville, Tenn.	
Belmont View Myrtle	280
Sky Brook Maxim Fred (Bull)	320
Thomas G. Harrison, Franklin, Tenn.	
Fairwold Reveller's Pride	390
William R. Kent & Associates, Horn Lake, Miss.	
Majesty Scarlett's Rosa	265
John W. McMurray, Nashville, Tenn.	
Sunny Hill's Ofir	240
Mrs. Hunter Meriwether, Franklin, Tenn.	
Belmont View Matron	290
Hickory Ridge Berdye	370
Gilbert S. Merritt, Nashville, Tenn.	
Riegeldale Viscount's Deb	425
E. M. Phillips, Brentwood, Tenn.	
Edisto's Farm's Maggie	300
James C. Tippens, Brentwood, Tenn.	
Haywood Daisybelle	320
George C. White, Hendersonville, Tenn.	
Fairwold's Brenda	340

John Sloan, president of the newly organized Tennessee G. B. A. and manager of the sale. Mr. Sloan is also president of the Chamber of Commerce.

Butler-Lawrence Sale

55 Head Average $250.09

THE Butler-Lawrence County Sale was held at Butler, Pa., on September 23. Fifty-five head, including 50 females and 5 bulls, were sold for $13,755, or an average of $250.09. The cows were in demand for the 21 four-year-olds or over averaged $323.09, while the seven cows between three and four years averaged $282.14. Small bull calves sold for almost veal prices which held down the average. Heifers also sold at rather low prices. It was strickly a Pennsylvania sale with all the buyers being located in the state.

The 55 head were purchased by 32 buyers.

The top cow, Silky of Penn Villa, consigned by Charles L. Brenneman went to William O. Peterson for $535. The second high, Fairacres Joan Davis, consigned by B. F. Jones 3d was purchased by C. R. Fullerton for $450. He also purchased an other Jones consignment, Fairacres Judy Mae Garland, for $400. Third high was Glad Run Pansy, consigned by William R. Fox and purchased by Loyal B. Spang for $440.

Mr. Fullerton was the heaviest purchaser securing three head for $1,250. James M. Kelly secured four head for $1,065.

The sale was managed by the Pa. G. B. A., William H. Juzi, Field Secretary. The auctioneers were Roy S. Johnson and Charles Smith. The sales committee included Charles Hartzell, Glenn Lockhart, Mark Moser and Loyal B. Spang.

Following is the sales list:

George Bancroft, Allison Park, Pa.
Etta's Honesty $150
Silky's Gem 110
Nero's Royal Lady 190

John Bertovich, Sr., Bentleyville, Pa.
Etta's Pride 145
Model's Twinkles 95

Biery Guernsey Farms, Inc., Franklin, Pa.
Cool Spring Valiant's May 215

Mr. & Mrs. Clyde C. Bullers, Brookville, Pa.
Daphne's Hero (Bull) 55

John B. Crammer, Butler, Pa.
Shona Lassie 260

Fred Davidson, Warriors Mark, Pa.
Duke's Ethel 300

John E. Dunay, Fayette City, Pa.
Marigold's Betty 300
Daphne's Fair Pride 245

Arthur Dunn, West Sunbury, Pa.
Top's Violet 105

Lawrence R. Dutcher, New Florence, Pa.
Model's Gladys 55

W. Frank Elliott, Hookstown, Pa.
Fairacres Kelly (Bull) 85

J. A. & H. D. Eshenbaugh, West Sunbury, Pa.
Sir's Rex's Pearl 125

R. L. Farrington, Foxburg, Pa.
Lewisville's Susanna 320
Coleman's Shirleys Patricia 160
Lewisville's Beauty 360

First Cambria County Bull Ass'n., Johnstown, Pa.
Silky's Model (Bull) 270

F. C. Fisher, Portersville, Pa.
Sunny's Floy of Rose Point 280

V. T. Fisher, Portersville, Pa.
Glad Run Tulip 305

C. R. Fullerton, Burgettstown, Pa.
Fairacres Joan Davis 450
Fairacres Judy Mae Garland 400
Leasure Run Norma 400

W. H. Fyock, Johnstown, Pa.
Susie's Sara of Crest View 250

Frank Handerson, Bolivar, Pa.
Legacy's Queen 240
Glad Run Nora 205

William C. Hespenheide & Son, Mars, Pa.
Royal Prince's Pauline 425

Allen P. Hovis, Indiana, Pa.
Glad Run Rilla 310

James M. Kelly, Titusville, Pa.
Coleman's Lilly's Belle 285
Beacon's Gay Susanna 200
Kate's Daisy Jean 335
Laurabelle's Jeanette 245

Joseph & Frank D. Kuma, Belle Vernon, Pa.
Hyacinth's Hester 410
Twinkle's Rose 325

George Van Maldenghem, Beaver, Pa.
Grassland Bittiprem 245
Model's Guardsman (Bull) 30
Juanita's Ghyneth 160

Paul L. McMichael, Imperial, Pa.
Biery Farms Sally 340
Flame of Bunea Vista 310

Jay G. Nelan & Sons, Claysville, Pa.
Butler Bell of Hi-land 300

William O. Peterson, Greensburg, Pa.
Silky of Penn Villa 535

Paul Charles Skirda, West Newton, Pa.
Fairacres Jimmy Doolittle (Bull) 80
Guardsman's Rosebud's Juanita 290

Loyal W. Smith, Volant, Pa.
Leasure Run Norma Jean 300
McBride's Charrie 200
Daydream's Lady Ellie 280

Loyal B. Spang, Butler, Pa.
Glad Run Pansy 440
Irene's Jane 370

James C. Steinbach, Zelienople, Pa.
Bernice's Sweet Adaline 150

G. W. Sutton, Chicora, Pa.
Spang's Leotabelle 150
Chieftain Bittiprem 205
Glad Run Sunset 275

Lester W. Young, Kerrmoor, Pa.
Daphne's Irene 205
Kitty's Kate 280

Utah State Fair

With the Army occupying all the cattle barns, older buildings were revamped for the dairy cattle at the Utah State Fair. Breeders and Guernsey enthusiasts from all parts of the state watched Prof. E. N. Hansen of Iowa State College place the animals and were especially well pleased with his reasons and discussion following each class.

Mr. Brewster, manager of the fair, and his able assistants, are to be congratulated upon making it possible for the live stock men to show their stock, even if they are all handicapped by war activities on the farms as well as in the camps.

The highlight of the Guernsey show was the Utah State Dairy Queen, won by Edgehill Farms on Theresa May of Baker View, a grand cow today at 11 years of age, with a total production of over 3500 lbs. of fat. She has five good offspring, and many granddaughters through one of her sons, Chuckanut Truman.

The exhibitors included: Edgehill Farms Ogden; Elvin Gilman, Pleasant Grove; Gus Burjinus, Tooele; Ray L. Jarman, Pleasant Grove; Erval Christianson, Provo; Barbara Jarman, Pleasant Grove; La Grand Jarman, Pleasant Grove; Russel Hansen, Provo; Gunn McKay, Huntsville; and J. Fred Hansen, Provo.

Bull Calf, 4 Months and Under 12

1, Entry, Edgehill Farms; 2, Hector of Sunshine Valley, J. Earl Felt; 3, Edgehill Zenas, Edgehill Farms; 4, Entry, Elvin Gilman; 5, Entry, Gus Burjinus.

Bull, 2 Years Old

1, Benbrook Baron, Edgehill Farms; 2, Utah Valley Prince, Ray L. Jarman.

Heifer Calf, 4 Months and Under 12

1, Mary Ann of Sunshine Valley, J. Earl Felt; 2, Entry, Edgehill Farms; 3, Entry, Edgehill Farms; 4, Entry, Erval Christianson; 5, Sheila of Sun Shine Valley, J. Earl Felt.

Heifer, 1 Year and Under 18 Months

1, Entry, Edgehill Farms; 2, Duchess of Sunshine Valley, J. Earl Felt; 3, Artillo Mattie, Russel Hansen; 4, Entry, Edgehill Farms; 5, Sue of Sunshine Valley, J. Earl Felt.

Heifer, 18 Months and Under 2 Years

1, Twilight of Edgehill, Edgehill Farms.

Cow, 2 Years and Under 3

1, Lassie of The Pilot Herd, Gunn McKay; 2, Lady of Orem, J. Fred Hansen; 3, Kib's Utah Valley, La Grand Jarman.

COW, 3 YEARS AND UNDER 4

1, Marshall's Ida of Prestdale, Edgehill Farms; 2, Zephyr of Edgehill, Edgehill Farms; 3, Kib's Golden Queen, La Grand Jarman.

COW, 4 YEARS AND OVER

1, Wesclair Generous, Edgehill Farms; 2, Annet Bee, La Grand Jarman; 3, Ann Bee, La Grand Jarman; 4, Allice Pilot, Gunn McKay.

SENIOR AND GRAND CHAMPION BULL

Benbrook Baron, Edgehill Farms.

JUNIOR AND RESERVE GRAND CHAMPION BULL

Entry, Edgehill Farms.

SENIOR AND GRAND CHAMPION FEMALE

Wesclair Generous, Edgehill Farms.

RESERVE GRAND CHAMPION FEMALE

Annet Bee, La Grand Jarman.

JUNIOR CHAMPION FEMALE

Entry, Edgehill Farms

GRADED HERD

1, Edgehill Farms.

YOUNG HERD

1, Edgehill Farms; 2, J. Earl Felt.

CALF HERD

1, J. Earl Felt; 2, Edgehill Farms.

GET OF SIRE

1, J. Earl Felt on get of Fanny's Winner of Middale; 2, Edgehill Farms on get of Lad's Neon of Middale.

PRODUCE OF DAM

1, La Grand Jarman; 2, J. Earl Felt; 3, Edgehill Farms; 4, La Grand Jarman.

COUNTY HERD

1, Weber County and Utah County.

Rochester Fair

Groton House Mistress, senior and grand champion female, shown by Groton House Farm, Hamilton, Mass.

REMINISCENT of the keen interest and competition always experienced at the Topsfield Fair, the high quality Guernsey show held at the Rochester, N. H., fair September 22 was highly successful. Nine breeders exhibited a total of 56 animals. Except for a few old standbys, the group from Essex County, Mass., was out in force as this was about the only show held in New England this fall. Much credit for the success of this show should go to enthusiastic A. J. Young, president of the New Hampshire G. B. A.

Professor Gordon Cairns of the University of Maine was the official judge. His placings met with the approval of exhibitors and the ringside.

The ringside, which varied from 150 to 200 persons, broke into applause as the grand champion bull award was placed on the first prize and junior champion, a junior yearling bull, Argilla Quartermaster, exhibited by William H. Champlin, Haven Hill Farms. The Strafford County G. B. A. donated a silver cream jug and sugar bowl as the grand champion bull award. The judge deliberated at length, but gave his reasons with confidence after making the placing.

Senior champion bull award went to Kitchener Farm on McDonald Farms Fearless.

Groton House Farm, managed by able Wilfred Jordan, triumphed by winning the senior and grand champion female award on three-year-old Groton House Mistress, and received the silver Guernsey cream jug and sugar bowl donated by the New Hampshire G. B. A.

In the three-year-old class the first, second and third prize winners were all daughters of Alfalfa Farm Philosopher. These three cows, together with the first prize two-year-old cow, won the get of sire class as all four were daughters of "Phil."

Junior champion female award went to S. M. Merrill, Argilla Farm, on the first prize senior yearling, Argilla Honeydew. R. J. "Bob" MacKenzie was well pleased with the showing made by progeny of Alfalfa Farm Philosopher.

The quality of cattle is best shown by the even distribution of winnings. Wethersfield exhibited four first prize winners plus two firsts in group classes. Argilla won three firsts, the junior female championship and firsts in two group classes. Groton House won one first, two seconds and the senior and grand champion female award with the three animals exhibited. Kitchener won two firsts and the senior champion bull award. Haven Hill Farms took the junior and grand champion bull award with their one first prize winner.

Following is a list of the placings:

BULL CALF, UNDER 6 MONTHS

1, Wethersfield Victor, Wethersfield Farm; 2, Argilla First Mate, Argilla Farm; 3, Wethersfield Royalist, Wethersfield Farm.

BULL, 6 MONTHS AND UNDER 12

1, Starkey Farm King, Starkey Farm.

BULL, 1 YEAR AND UNDER 18 MONTHS

1, Argilla Quartermaster, Haven Hill Farms; 2, Great Elm His General, Great Elm Farm.

BULL, 2 YEARS AND UNDER 3

1, Catamount Colonel's Noble, Starkey Farm.

BULL, 3 YEARS AND OVER

1, McDonald Farms Fearless, Kitchener Farm; 2, Groton House Caesar's Polinous, Great Elm Farm; 3, Wethersfield Prince Charming, Wethersfield Farm.

HEIFER CALF, UNDER 6 MONTHS

1, Argilla Confidence 2d, Argilla Farm; 2, Groton House Levity Vatina, Groton House Farm; 3, Wethersfield Lisette, Wethersfield Farm.

HEIFER, 6 MONTHS AND UNDER 12

1, Kitchener Charm, Kitchener Farm; 2, Wethersfield Lenore, Wethersfield Farm; 3, Argilla Rosemary, Argilla Farm.

HEIFER, 1 YEAR AND UNDER 18 MONTHS

1, Wethersfield Lana, Wethersfield Farm; 2, Gayhead's Her Heiress, Haven Hill Farms; 3, Argilla Pebble, Argilla Farm.

HEIFER, 18 MONTHS AND UNDER 2 YEARS

1, Argilla Honeydew, Argilla Farm; 2, Wethersfield Liz, Wethersfield Farm; 3, Kitchener Sunset, Kitchener Farm.

COW, 2 YEARS AND UNDER 3

1, Argilla Plight, Argilla Farm; 2, Wethersfield Harriet, Wethersfield Farm; 3, Great Elm Evelina, Great Elm Farm.

COW, 3 YEARS AND UNDER 4

1, Groton House Mistress, Groton House Farm; 2, Argilla Princess Ann, Argilla Farm; 3, Argilla Prim, Argilla Farm.

COW, 4 YEARS AND UNDER 5

1, Wethersfield Victoria, Wethersfield Farm; 2, Coldspring's Romulus' Kathleen, Haven Hill Farms; 3, Great Elm Rosina, Great Elm Farm.

COW, 5 YEARS AND OVER

1, Wethersfield Lily, Wethersfield Farm; 2, Riceland Fuchsia, Groton House Farm; 3, Great Elm Glendie, Great Elm Farm.

JUNIOR AND GRAND CHAMPION BULL

Argilla Quartermaster, Haven Hill Farms.

SENIOR CHAMPION BULL

McDonald Farms Fearless, Kitchener Farm.

SENIOR AND GRAND CHAMPION FEMALE

Groton House Mistress, Groton House Farm.

JUNIOR CHAMPION FEMALE

Argilla Honeydew, Argilla Farm.

YOUNG HERD

1, Wethersfield Farm; 2, Argilla Farm; 3, Great Elm Farm.

AGED HERD

1, Wethersfield Farm; 2, Great Elm Farm.

GET OF SIRE

1, Argilla Farm on get of Alfalfa Farm Philosopher; 2, Wethersfield Farm on get of Wethersfield Bellarion; 3, Argilla Farm on get of Alfalfa Farm Philosopher.

PRODUCE OF DAM

1, Argilla Farm on produce of Kitchener Fife; 2, Wethersfield Farm on produce of Secret Coronet's Snoopy; 3, Argilla Farm on produce of Wyebrook Rose Louise.

Ohlahoma State Fair

Thirty-two head of Guernseys were exhibited by six breeders at this year's Oklahoma State Fair and Exposition held at Oklahoma City from September 25 to October 2. The entries were judged by Professor F. W. Atkeson of the Kansas A. & M. College. Meadow Lodge Farms, Oklahoma City, exhibited all the champions with the exception of the senior and grand champion bull, which was shown by Elmer Carmichael of Ponca City.

The exhibitors included: W. R. Branscum, Shawnee; Elmer Carmichael, Ponca City; Robert C. Griggs, Mustang; R. D. Hamby, Oklahoma City; Lily Lane Guernsey Farm, Oklahoma City, and Meadow Lodge Farms, Oklahoma City.

Following is a list of awards:

BULL, 3 YEARS AND OVER

1, Sunbright Sooner's Actor, Elmer Carmichael; 2, Meadow Lodge Masterpiece, Meadow Lodge Farms.

BULL, 2 YEARS AND UNDER 3

1, Meadow Lodge Rex's Climax, Meadow Lodge Farms.

BULL, 18 MONTHS AND UNDER 2 YEARS

1, Gaylord's Supreme's Guardian, W. R. Branscum.

BULL, 1 YEAR AND UNDER 18 MONTHS

1, Meadow Lodge Buster, Meadow Lodge Farms; 2, Meadow Lodge Damon, Robert C. Griggs.

BULL CALF, 4 MONTHS AND UNDER 12

1, Meadow Lodge King's Defender, Meadow Lodge Farms; 2, Lily Lane Royal Rex's Viscount, Lily Lane Guernsey Farm; 3, Lily Lane Royal Rex's Victory, Lily Lane Guernsey Farm; 4, Entry, R. D. Hamby; 5, Meadow Lodge King of College, Meadow Lodge Farms.

COW, 4 YEARS AND OVER

1, Meadow Lodge Rex's Sylvia, Meadow Lodge Farms; 2, Moonlight's Gentian, Meadow Lodge Farms; 3, Gypson's May Rose Buttercup, Robert C. Griggs; 4, Lily Lane Veva, Lily Lane Guernsey Farm; 5, Carlyn Dean Sue, Robert C. Griggs.

COW, 3 YEARS AND UNDER 4

1, Lily Lane Vanity, Lily Lane Guernsey Farm; 2, Meadow Lodge Rex's Wanda, Meadow Lodge Farms.

HEIFER, 2 YEARS AND UNDER 3

1, Meadow Lodge Queen Joyce, Meadow Lodge Farms; 2, Elm's Barbara Rose, Robert C. Griggs.

HEIFER, 18 MONTHS AND UNDER 2 YEARS

1, Meadow Lodge Queen R. Betty, Meadow Lodge Farms; 2, Elm's Goldie Diana, R. D. Hamby.

HEIFER, 1 YEAR AND UNDER 18 MONTHS

1, Meadow Lodge Queen R. Sylvia, Meadow Lodge Farms; 2, Meadow Lodge Flirt, Robert C. Griggs; 3, Lily Lane Royal Rex's Starlite, Lily Lane Guernsey Farm.

HEIFER CALF, 4 MONTHS AND UNDER 12

1, Lily Lane Royal Rex's Vada, Lily Lane Guernsey Farm; 2, Meadow Lodge Queen Mimic, Meadow Lodge Farms; 3, Meadow Lodge Queen R. Betsy, Meadow Lodge Farms; 4, Branscum's Primrose, W. R. Branscum; 5, Branscum's Golden Mary, W. R. Branscum.

SENIOR AND GRAND CHAMPION BULL

Sunbright Sooner's Actor, Elmer Carmichael.

JUNIOR CHAMPION BULL

Meadow Lodge Buster, Meadow Lodge Farms.

SENIOR CHAMPION FEMALE

Meadow Lodge Rex's Sylvia, Meadow Lodge Farms.

JUNIOR AND GRAND CHAMPION FEMALE

Meadow Lodge Queen R. Betty, Meadow Lodge Farms.

GRADED HERD

1, Meadow Lodge Farms.

YOUNG HERD

1, Meadow Lodge Farms.

DAIRY HERD

1, Meadow Lodge Farms.

GET OF SIRE

1, Meadow Lodge Farm on get of Langwater King of the Meads; 2, Meadow Lodge Farms on get of Bournedale Rex; 3, Lily Lane Guernsey Farm on get of Meadow Lodge Royal Rex Junior.

JUNIOR GET OF SIRE

1, Meadow Lodge Farms on get of Langwater King of the Meads; 2, Lily Lane Guernsey Farm on get of Meadow Lodge Royal Rex Junior.

PRODUCE OF DAM

1, Lily Lane Guernsey Farm on produce of Kieser's Vanity; 2, Meadow Lodge Farms on produce of Meadow Lodge Rex's Betty.

Sixth Annual Southwestern Michigan Guernsey Show

NEARLY 600 persons attended the Sixth Annual Southwestern Michigan Guernsey Show, held on August 10 at the Cass County Fair Grounds, when 75 of the finest pure bred Guernseys in Michigan were exhibited. Breeders from Cass, Berrien, Van Buren, St. Joseph and Allegan Counties showed probably the finest quality of animals ever exhibited at this show. The judging was done by Dale Dean of Thomas Farms, Hartford, Mich. C. B. Finley, Field Representative of The American Guernsey Cattle Club; A. C. Baltzer and Russell Horwood, Extension Dairymen of Michigan State College, attended the show and gave short talks.

Cass County winners were as follows: Kenneth L. Collins, Cassopolis, was first in the senior yearling heifer class; N. C. Everett, Decatur, was second in the junior yearling bull class

(*Please turn to page 864*)

A Change Among the Leaders

Gem of Kitchener

Gem of Kitchener 431887, Reentry 43530

SIXTH IN CLASS AA

WITH a fraction of .9 lbs. fat, Gem of Kitchener replaces Rancho Cavalier's Priscilla in sixth place, class AA. This seems like a very small amount of fat but "Gem" produced 17634.2 lbs. of milk and 997.7 lbs. of fat, and carried a calf for 202 days during the making of the records.

"Gem" was owned and bred by Rosaline B. Hayden, Kitchener Farm, Billerica, Mass. Her sire, Argilla Lord Henry, A. R., was by Lord Henry of Grafton and out of that great cow, Palotterie of High Rock. Argilla Lord Henry was a double grandson of Dolly's Foremost of High Rock that has more 700-lb. daughters than any other sire of the breed. Lord Henry has 2. P. R. sons and 20 A. R. daughters. Among them is Venus of Kitchener that made 17930.4 lbs. of milk, 958.5 lbs. of fat in class A; also Fifi of Kitchener that produced 13654.5 lbs. of milk, 727.6 lbs. fat in class AA and Kitchener Vanity Fair with 14629.0 lbs. milk, 706.3 lbs. fat in class DD.

"Gem" was out of Alpha's Judy of Kitchener that made 11144.7 lbs. milk and 587.8 lbs. fat in class AA, a daughter of Lynbrook Promise, A. R., that has 25 A. R. daughters and 2 P. R. sons. Gem's grandam on the maternal side is Alpha of Kitchener Farm that made four H. I. records and one class AA record of 12987.2 lbs. milk and 626.3 lbs. fat.

Miss Hayden laid the foundation of the herd several years ago in the manner of a farmer-breeder herd paying as it developed. She has had the constant advice and supervision of A. C. Barnard, the superintendent at the farm. In 1929 at the Lynbrook Dispersal, Miss Hayden purchased Lynbrook Promise, the grandsire of "Gem." He was by Cherub's Monarch of Shorewood and out of Sonsie Kate of Waumesit. In looking for a bull to breed to the daughters of "Promise" she purchased a half interest from Argilla Farm in Argilla Lord Henry, that is the sire of the new class leader. Thus the breeding program developed at Kitchener is well represented in "Gem."

To follow Lord Henry of Grafton, at the Alfalfa Farm Dispersal, Douglaston Prince Royal was purchased and a short time ago prior to the Kitchener Sale, held on May 25, 1942, Atherton W. Hobler, Woodacres, Princeton, N. J., purchased Douglaston Prince Royal to become herd sire at Woodacres. In the sale he secured four of his daughters purchased with the bull.

Gem of Kitchener has three other A. R. records including: 12226.3 lbs. of milk, 683.1 lbs. of fat, class FF; 13931.5 lbs. of milk, 770.9 lbs. of fat, class DD; 14683.7 lbs. of milk, 801.5 lbs. of fat, class A. Her monthly production for July was 1941.6 lbs. of milk and 96.89 lbs. of fat. While her milk production decreased the percentage of fat increased, as six of the tests show a 6.23 or better percentage of fat.

There was an evenness in production throughout the making of her record, in spite of the fact that she was handicapped by having several milkers. Much credit should be given to Walter Wilson who milked her for the last three months.

"Gem" is the dam of Kitchener Fearless that is owned by W. H. Basse, Waukesha, Wis., and also the dam of Kitchener Minute Man, that is owned by A. P. Bean, Vesper, Wis.

The herd is now being developed through daughters and granddaughters of the bulls mentioned and the two present herd sires, McDonald Farms Fearless, a son of Myhaven King, A. R., out of Aiyukpa L. Queen, A. R., and McDonald Farms Fashion Plate, a son of Foremost Prediction, A. R., out of Dorothea of Olentangy, A. R.

Sire: Argilla Lord Henry 202281, A. R.
Dam: Alpha's Judy of Kitchener 372163.
Breeder-Owner: Rosaline B. Hayden, Billerica, Mass.
Born: Feb. 5, 1935. Calved May 30, 1942.
Served Nov. 18, 1942 Calved Sept. 3, 1943.
Carried calf 202 days during test.
Requirement for admission 400.0 lbs. fat.
Supervised by Massachusetts State College.
3 Milkings daily.
Total Milkings 1095.
Special test taken in April.

1942	Milk Lbs.	Butter Fat %	Butter Fat Lbs.
June 9	1328.0	4.99	66.27
July	1941.6	4.99	96.89
Aug.	1775.5	5.39	95.70
Sept.	1596.7	5.30	84.63
Oct.	1559.8	4.91	76.59
Nov.	1392.2	5.33	74.20
Dec.	1285.4	5.96	76.61
Jan., 1943	1250.8	6.23	77.92
Feb.	1127.9	6.33	71.40
Mar.	1282.7	6.40	82.09
Apr.	1307.8	6.30	82.39
May	1406.7	6.33	89.04
June 8	379.1	6.33	24.00
Total	17634.2	5.66	997.7

No Longer in Guernsey Pedigree Business

THE National Pedigree Company, Waukesha, Wis., announces that they are discontinuing their Guernsey Service Department and will no longer serve Guernsey breeders in getting out pedigrees and catalogs.

Apologies to Mr. McKenna

IN the recent write-up on the sale of the Laurel Brook herd, owned by Virgil Jorgensen, Sonoma, Calif., to Rancho Santa Ynez, we gave Mr. McKenna's name as George B. and it should have been George A.

Klondike Sale . . .

(*Continued from page 851*)

every courtesy to every person attending the sale. It was a demonstration of true southern hospitality.

In spite of the sale being one of the good ones of the year, it had several low spots. Several good individuals sold cheaply. There were a number that could easily have brought more money and still have been a good buy for the purchasers.

The high buyer at the sale was the Foremost Guernsey Association, Inc., Hopewell Junction, N. Y., that purchased four head for $7,750.

The sale was managed by Louis McL. Merryman and Sons, with E. M. Granger, Jr., and Ward Snarr in the ring and Frank Johnson working the ring and running the slips.

Following is the sales list:

W. W. Alman, Jonesville, S. C.
Appin's Kite..... $ 700

Androscoggin Valley & Central Maine Artificial Breeding Assn., Turner, Maine
Klondike Kombine (Bull)..... 1,050

John M. Berry, Berryton, Ga.
Klondike Konnie..... 4,200

Arthur S. Blanchard, Webster, N. Y.
Zimalcrest Laddie's Rosette..... 1,025
Genevieve of Clover Farm..... 385

H. C. Carr, Durham, N. C.
Dinsmore Majestic Viola..... 375

Thurmond Chatham, Elkin, N. C.
Appin's Kataleen..... 700
Hazelwood's Hollibess..... 400

Allen M. and Kathryn Cullum, Reading, Pa.
Midview's Lelia..... 800

John M. Dunlop, Petersburg, Va.
Klondike Krown Prince (Bull)... 1,025

Foremost Guernsey Association Inc., Hopewell Jct., N. Y.
Klondike Lottie..... 1,350
Mobjack Sweet Clover 2d..... 600
Midview's Bonnie..... 5,000
Midview's Jane..... 800

Dan K. Foster, Hendersonville, N. C.
Klondike Hollimar (Bull)..... 700

J. F. Hawkins, Newberry, S. C.
Klondike Holliamber (Bull)..... 800

T. Holt Haywood, Clemmons, N. C.
Klondike Kennette..... 475
Jonathan's May King's Ada..... 475
Hobo's Hazel's Sopha..... 400

C. H. Henderson, Jr., & Allen Mims, Rocky Mount, N. C.
Sunshine's Valfannie..... 335

William R. Kent & Associates, Horn Lake, Miss.
Klondike Jamboree..... 1,000

John B. Kneece, Chesterfield, S. C.
Midview's Pauline..... 1,650
Midview Raymond's Maiden..... 825

C. S. McCall, Bennettsville, S. C.
Klondike Hollikonmost (Bull)... 1,150

J. M. McDonald, Cortland, N. Y.
Clear Springs' Hollirose..... 2,200
Zimalcrest Rosita..... 1,050

M. D. McNaughton, Hendersonville, N. C.
Klondike Hollimaid..... 1,350
Klondike Early Morn..... 1,050

H. R. Playford, Hendersonville, N. C.
Edisto Farm's Rosette..... 950
Croasdaile's Valor's Beverly..... 550

G. A. Sherrill, Cheraw, S. C.
Clear Springs' Gold Felicia..... 525
Privateer's Maiden..... 450
Dinsmore Gay Anetta..... 425

L. G. Traxler, Spartanburg, S. C.
Klondike Loramine..... 1,100
Appin's Kirtle..... 775
Hamlet's Fay..... 700

B. Y. Vann, Thomasville, Ga.
Gippy Queen Ellengowan..... 375

Southwestern Michigan . . .

(*Continued from page 862*)

and third in the cow class, three years and under four; Charles A. Dixon, was third in the senior yearling bull class, second in heifer calf class, and second in the cow class, three years and under four.

Champion winners were as follows: Junior champion bull, Bambi of Elburja Farms, owned by J. Burton Richards of Berrien Center; senior and grand champion bull, Fairlawn H. Federalist, owned by Nye Brothers of St. Joseph.

The junior champion female was Mary of Pennell Knoll, owned by Nye Brothers of St. Joseph, while the senior and grand champion female was Pansy's Patsy of Meadow Lane, owned by Hudson Brothers of Berrien Center.

Other winners were as follows:

Bull, 4 Years or Over

1, Admiral of Tamarack Ridge, Nye Brothers; 2, Sampson of Royalton, LeRoy Brunke.

Bull, 2 Years and Under 3

1, Defender's Mars, Wilbur VanderKolk; 2, Monogram's Heir of Geloster, Fred A. Carlson.

Bull, 18 Months and Under 2 Years

1, Fairlawn H. Federalist, Nye Brothers; 2, Caumsett Royal Duke, Edward F. Healey; 3, King Carol of Hickory Grove, Charles A. Dixon.

Bull, 1 Year and Under 18 Months

1, Pretor's Ultimas of O-Ke-Ta-Ke, Fred A. Carlson; 2, Homestead of Mt. Pleasant, N. C. Everett; 3, Advance's Admiral, Wilbur VanderKolk.

Bull, 8 Months and Under 12

1, Bambi of Elburja Farms, J. Burton Richards; 2, Mar's Pharaoh, Wilbur VanderKolk; 3, Superior's Marmion, Fax Toney.

Bull Calf, 4 Months and Under 8

1, Superior's Champion, Fax Toney; 2, Commander of Mt. Pleasant, R. A. Steinke; 3, Bobby of Hickory Grove, Clark and Nimtz.

Cow, 5 Years and Over

1, Fanstay's Jean, Fred C. Gleason; 2, Martha's Merry of Meadow Lane, Hudson Brothers.

Cow, 4 Years and Under 5

1, Rosetta of Mt. Pleasant, R. A. Steinke.

Cow, 3 Years and Under 4

1, Pansy's Patsy of Meadow Lane, Hudson Brothers; 2, Jessie of Sunnyside Farm, Charles A. Dixon; 3, Sandra of Sylvan Glade, N. C. Everett.

Cow, 2 Years and Under 3

1, Anne of O-Ke-Ta-Ke Farms, Fred A. Carlson; 2, Joy of Elburja Farm, J. Burton Richards; 3, Nancy of Mt. Pleasant, Harold Steinke.

Heifer, 18 Months and Under 2 Years

1, Diane of Edgewood, Kenneth L. Collins; 2, Pers Lee Galahad's Dolly, LeRoy Brunke; 3, Oak Island's Dairymaid, Fax Toney.

Heifer, 1 Year and Under 18 Months

1, Mary of Pennell Knoll, Nye Brothers; 2, Helena of Tamarack Ridge, Fred C. Gleason, 3, Oak Island's Paula, Jay Toney.

Heifer Calf, 8 Months and Under 12

1, Pollyanna of Elburja Farms, J. Burton Richards; 2, Combination's Julia, Wilbur VanderKolk; 3, Patsy Jane of Meadow Lane, Hudson Brothers.

Heifer Calf, 4 Months and Under 8

1, Superior's Dora, Fax Toney; 2, Jessie of Sunnyside Farm, Charles A. Dixon; 3, Elm Farm Ruth, R. G. Elliott.

Get of Sire

1, Fred C. Gleason on get of Woody Nook Superior; 2, Clark and Nimtz on get of Rock Creek Pretor Ultimus; 3, Fax Toney on get of Superior of Tamarack Ridge.

Produce of Dam

1, Fax Toney on produce of Oak Island's Delora; 2, R. A. Steinke on produce of Lily's Rosie of Mud Farm; 3, Earl M. Gordon on get of Helen a Gordon.

Schluckebier Purchases Bull

ALBERT SCHLUCKEBIER, Ocean Trail Farm, Palmyra, Mo., has bought his second bull from St. Albans Farms, St. Albans Valiant Steadfast, that is sired by Valleywood Valiant and out of St. Albans Steadfast Pert Spot that holds two Missouri State records of 14836.2 lbs. of milk and 638.9 lbs. of fat, class GG, and 15516.3 lbs. of milk and 693.3 lbs. of fat, class EE. She is one of the daughters of St. Albans Actor's Pretty Spot whose record of 17019.6 lbs. of milk and 842.4 lbs. of fat in DD is the Missouri State record in both D and DD and was ninth in the breed in DD when made.

The earlier purchase from St. Albans Farms was St. Albans Valor, a son of Valor's Gentleman out of the full sister to "Pretty Spot," St. Albans Actor's Beauty Spot, whose four records from 525.2 lbs. in GHI to 707.7 lbs. in AA include the Missouri State record in CC of 738.9 lbs. fat.

The first bull has definitely done a nice job in the Ocean Trail Farm herd. Albert Schluckebier is one of two or three Marion County men who have been breeding Guernseys for just about 25 years.

Starts Herd

JOHN BRENNEMAN, Mechanicsburg, Pa., is starting to build a herd. He operates a small farm as he does all of his own work and teaches in a country school. He recently purchased two foundation cows from Roland Seeley, Nescopeck, and a bull, Riveredge Primate's Pat, a grandson of Langwater Alert, from A. M. Kennel, Honey Brook.

Chat . . .

One of the up and coming herds in Colorado is owned by Mr. & Mrs. Harold Hennigh, Longmont. They are using a son of Hardwick's Master and also a son of Foremost Rockmore. Incidentally, Mrs. Hennigh is a real Guernsey enthusiast.

Kitchener Royal Lute, top female at the Topsfield Sale held on September 25, consigned by Miss Rosaline B. Hayden, Kitchener Farm, Billerica, Mass. "Lute" brought $6,000 from Sumner Pingree, Flying Horse Farm, South Hamilton, Mass. In the background, left to right: Miss Hayden, consignor, A. C. Barnard, manager of Kitchener, and Robert Murray, manager of Flying Horse Farm.

RECENT ADDITIONS . . .

Selected at the 1943 Topsfield Sale

ARGILLA VALENTINE . . . A daughter of Alfalfa Farm Philosopher, A. R. out of Argilla Valentine. This is the same female line as Langwater Valencian, herd sire at Langwater; Langwater Vagabond (sold for $16,500) etc.

ARGILLA DUTCHESS . . . A granddaughter of Alfalfa Farm Philosopher, A. R. and line-bred to Aiyukpa L. Czar (**a double Levity**) top and bottom.

FLYING HORSE ROYAL'S HELEN . . . A daughter of Flying Horse Farm Royal, A. R. that is by Douglaston Prince Royal, A. R. and Alfalfa Farm Flute (**4 consecutive Class Leading records**).

GROTON HOUSE CAESAR'S UNITY . . . A daughter of Argilla Caesar, A. R. (**9 A. R. daughters average 12088.9—638.8—all immature**).

ENDEAN FEDELMA . . . A daughter Argilla Plato, A. R. (he by Alfalfa Farm Philosopher out of a daughter of Aiyukpa L. Czar). Dam: Oaks Farm Jean is sire by a son of Langwater Master Fred.

We purchased in addition to these—5 other good ones. Watch for our December 1 advertisement.

TOPSFIELD SELECTIONS WILL BE CONTINUED.

The bull calf **PRIDE OF HAVEN HILL** featured in our July advertisement was purchased in August by Arthur W. McDaniel, East Barrington, N. H. **Congratulations Mr. McDaniel.**

STILL AVAILABLE . . . STARDUST OF HAVEN HILL. DROPPED DECEMBER 27, 1942. SIRED BY A SON OF RIEGELDALE MELBA'S EMORY OUT OF A DAUGHTER OF LANGWATER MAYWOOD, A. R.

HAVEN HILL FARMS • ***Rochester, New Hampshire***

WILLIAM H. CHAMPLIN, *Owner* — *T. B. Accredited . . . Bang's Free* — ANDREW C. WARNER, *Manager*

Statement of Ownership

Statement of ownership, management, circulation, etc., required by the Act of Congress of August 24, 1912 and March 3, 1933, of the Guernsey Breeders' Journal published semimonthly at Peterborough, New Hampshire, for October 1, 1943, State of New Hampshire, County of Hillsboro.

Publishers and owners, The American Guernsey Cattle Club, Peterborough, New Hampshire, incorporated under special act of the Connecticut Legislature; President, John S. Ames; Secretary and Treasurer, Karl B. Musser.

Editor, Karl B. Musser, Peterborough, New Hampshire; Managing Editor, Lincoln R. Lounsbury, Peterborough, New Hampshire.

No Stock, Bonds or Mortgages ever issued.

Sworn to and subscribed before me this 12th day of October, 1943.

Notary Public
F. R. Abbott

Applicants for Membership

The following Guernsey breeders have applied for membership in The American Guernsey Cattle Club:

Arizona: William J. Rasmussen, Phoenix, recommended by Central Ave. Dairy, Inc.

Connecticut: Mr. & Mrs. Graham C. Thomson, Salisbury, recommended by Alex L. Dommerich.

Indiana: George A. Bryan, Peru, recommended by Henry L. Erlewine.

New Hampshire: Charles F. Jameson, East Kingston, recommended by Richard G. Harwood.

New York: Patsy Baselice, Brewster, recommended by William F. Fretz.

Oregon: C. A. Smith, Medford, recommended by B. Royce.

Chat . . .

"Daddy Jenks," Maryland State Boys' Club Agent for the last 24 years, is retiring from that position. His host of 4-H friends, former 4-H members, associates in the Extension Service, and the numerous persons both within and outside the state wish him many years of activity. While he has not announced what he will do, it is a safe bet that he will be busy and that his interest will continue in development of the youth of the State.

Howard Barker, recently resigned from the University of Maryland Extension Service, was honored at a complimentary dinner at Baltimore, sponsored by the Purebred Dairy Cattle Association of Maryland. Sixty breeders and leaders in the dairy industry were present to pay tribute to the work which Mr. Barker had done in Maryland. He was presented with a beautiful leather-enclosed scroll signed by those present, and was also given a beautiful watch charm suitably inscribed. Mr. Barker has been extension dairyman in Maryland for 16 years and has been particularly noted for his work with the 4-H Club judging teams. He is establishing a sales service and is located at Laurel, Md.

Walter U. Rusk, county agent of Huntington County, Ind., announces that the annual Huntington County Guernsey Breeders Banquet has been set for January 20. This banquet has been one of the big features of the Huntington County group.

In the Herdsman edition of Western Farm Life, appears a feature story on the pioneering activities of J. W. Purvis, Johnstown, Colo. Mr. Purvis has been breeding Guernseys since 1912. He is now 73 years old and is maintaining a Guernsey herd for his two sons who are in the service.

This article pays tribute to the great service of Mr. Purvis and men like him throughout the country who are our "heroes behind the lines."

Testing Increases

Test cow milkers are extremely hard to secure. Help on the farm is getting more scarce and supervisors of testing are having many problems, but the Advanced Register testing shows an increase in the Central Office. C. M. Cummings, head of the A. R. Division of The American Guernsey Cattle Club, reports that on October 1, 1,204 breeders were testing 10,341 cows. This is an increase of 11 breeders and 32 cows over a year ago. There is little question but what breeders appreciate the value of A. R. records.

Several changes have been made during the past few months in the tests. For instance, they are allowing the first test to apply for three months if it has been impossible to secure a tester. If the cow is milked in the triple letter class a minimum of only five tests are required, while if the cow is milked in a yearly test the first test must be made within a maximum of 90 days and the number of tests are based on the length of milking. That is, if the cow is milked a year the six tests are required, while if she is milked but ten months a minimum of five tests must be given.

With the cooperation of the breeders, the Club and the supervisors many difficulties have been overcome and the true production of an animal is being made.

Buying Now for "After the War"

Reynold Anderson, La Habra, Calif., a Journal subscriber and now in the Armed Services, recently purchased two daughters of Surrogate's Supreme of Adohr from Adohr Milk Farms. These two heifers are paternal sisters to Adohr Supreme Calico that has three consecutive records of 704.0, 920.0 and 957.6 lbs. of fat as two-year-old, three-year-old and four-year-old. She is now on test as a five-year-old cow and is making a creditable record.

Adohr Kitty Lea, the dam of one of these heifer calves, has 724.2 lbs. in class BB. The maternal grandam has 575.1 lbs. in class A, twice-a-day milking.

Mr. Anderson chose this breeding stock for the nucleus of a pure bred herd and when this war is over he will have a nice herd "to come home to."—C. R. Knight

GORDON HALL

Purchasing Agent ***Consultant***

I can be of helpful service to you in selecting cattle, planning a breeding program and other farm problems.

Princeton Tel. 1895 **New Jersey**

. . . For Victory, complete and final, which each day brings a little nearer . . .

. . . For all the precious Freedoms which this struggle will make more secure . . .

. . . For fighting sons and the right to pray for their safe return . . .

. . . For the new, stronger, still more wonderful America which these sons will help us build . . .

Yes, there is Thanksgiving in America for these blessings . . . and among the men and women of the farm front there is gratitude that they have the strength to carry all the added burdens . . . and to play so vital a part in humanity's mightiest conflict.

But farm folks know that in one sense this war can never end. They know that the foes of Freedom . . . like bindweed and nettles and thistles and mustard and puncture vine and the rest . . . are weeds which must ever be relentlessly fought . . . else they will surely rise again.

And farm folks know another thing . . . that Liberty's best weapon is abundance . . . the golden harvests from their own good earth . . . harvests which American skill and resolution must keep steadily increasing.

General Mills folks are farm folks . . . and they feel keenly their responsibility to contribute to the successful accomplishment of our country's great food production task. The trained specialists responsible for Larro "Farm-tested" Feeds are making them carefully and well, in record-breaking quantities, despite wartime ingredient shortages.

And at General Mills Larro Research Farm they are preparing confidently for tomorrow. For these men feel that there are better, more efficient, more productive ways to feed and manage poultry and livestock than ever yet have been discovered . . . and that free men working in a free America will be the first to find them.

Larro "Farm-tested" Feeds are made in conformity with America's nationwide Protein Conservation Program.

Larro
"Farm-tested"

FROM
COAST
TO
COAST

GENERAL MILLS Commercial Feeds

DETROIT • MINNEAPOLIS • KANSAS CITY • SAN FRANCISCO

"Farm-tested" is a registered trademark of General Mills, Inc.

STEWART RIVERS
LIVE
STOCK
SALES
ADVISORY SERVICE
Tel. 1432-J
Fredericksburg, Va.

Brant Rancho Herd Under New Ownership

ACQUISITION of the well-known Brant Rancho herd of Guernseys has just been announced by Van de Kamp's Holland Dutch Bakers, Inc., of Los Angeles, Calif.

The herd consists of 106 milk cows and three herd sires. In addition, 36 heifers were purchased personally by Theo. J. Van de Kamp, executive vice-president of the baking company. The remaining 46 calves were retained for sale by the Brant interests, and some have already been sold.

The Van de Kamp deal with Brant involves a long term lease of the 47 acres of land and buildings, with an option to purchase. Forty-two of these acres will be devoted to green pasture grass. The dairy property fronts on Ventura Boulevard in the Canoga Park-Woodland Hills area near Los Angeles.

Thomas K. Martin has assumed management of the dairy for Van de Kamp's. He is the owner of the Northridge Dairy and is well-known for his pioneering work in developing pure bred Guernsey cattle. Mr. Martin started Adohr Milk Farms on their Guernsey herd in 1918, and was for many years in charge of production at the Adohr Dairy on Ventura Boulevard.

"Our primary purpose in purchasing this excellent stock was to give our company assurance of a regular supply of fine whole milk such as we use in great quantity in our baked products," said Mr. Van de Kamp.

A Future Herd Sire

MR. & MRS. O. B. STOCKDALE of Palmway Farm, Fresno, Calif., recently announced the arrival of a new bull calf to the mating of Fresno Royal Hercules and Happyholme Valiant's Gladys. This is just what the Stockdales have wanted for a future herd sire. They bought Happyholme Valiant's Gladys purposely to be the dam of a herd sire after she had made records for George W. Emde of 12264.4 lbs. of milk and 592.0 lbs. of fat in class F, and 14257.4 lbs. of milk and 709.5 lbs. of fat in class DD. She is a daughter of Holly Farm Valiant that is by Langwater Gascon and Yeoman's Mixter Rita. "Gladys" is a daughter of Escalon Gladys with four A. R. records including two over 800 lbs. of fat. Furthermore, Happyholme Valiant's Gladys has carried out the performance of her previous A. R. records by making excellent D. H. I. A. records in the Stockdale herd consisting of 616 lbs. of fat in 332 days and 561 lbs. of fat in 294 days, both on twice daily milking.

The new bull calf has been named Palmway's Royal V. Lad. His sire, Fresno Royal Hercules, has 34 daughters in the Palmway herd that have made 61 D. H. I. A. records that average 491 lbs. of fat in 332 days on twice daily milking. The Stockdales are getting ready to start A. R. testing in order to put future equally good production records into the Performance Register of The American Guernsey Cattle Club. Meantime, Palmway's Royal V. Lad is one bull calf that is not for sale at any price.

Lancaster Field Day

ABOUT 200 Lancaster County Guernsey breeders, their families and friends enjoyed the annual summer picnic at W. E. Roper's Sycamore Farm, Kirkwood, Pa. During the forenoon a judging contest was held in the various classes. In the aged cow class a daughter of Beechwood Reporter, he by Langwater Rameses out of Royal's Golden Blossom of Maple Grove, with her uniform type made it difficult for the contestants.

In the two-year-old heifer class the one that placed first was another daughter of Beechwood Reporter, while the other three were daughters of Broadland Monarch, he by Broadland Border King and out of Green Meadow Marcelle.

Do You Understand

pureline breeding? Nobody else hardly. No *new* blood has been used in this herd since 1910 and *that* has been eliminated. Pureline breeding is like Grassland farming. It follows Nature's laws. A pureline breeds *true*. No short, slopy rumps nor bulldog shoulders.

Wellville Guernsey Farm
Wellville, Virginia

POSITION WANTED

Estate-Farm Manager, lifetime practical experience, all branches live stock, crops, machinery, age 47, married, two boys, high school, first class references. State wages and proposition fully.

Box L
c/o Guernsey Breeders' Journal
Peterborough, New Hampshire

At Last —
THE PERFECT CALF NIPPLE
HEAVY DUTY
LONG LASTING

The Perfect Calf Nipple is designed and constructed to give long, rugged duty. It fits on a one quart or two quart bottle conveniently. Place your order for the Perfect Calf Nipples today and make sure you have a supply on hand for the duration.

Price—
2 for $1.00
Prepaid

DEALERS WANTED

Cut this ad out and take it to your local Druggist. Ask him to stock this nipple for your convenience. Notice to DRUGGISTS—These nipples cost NARD—A.O.T. Doz.

Write
EZELL LABORATORY
Dept. A
Bellflower, Calif.

In the calf class, four nice daughters of Green Meads Pharaoh, a son of Langwater King of the Meads, were shown.

The winners of the contests and their prizes were: Senior division—1, Mark Bushong, Columbia, Pa., $25.00 War Bond; 2, George Maule, Quarryville, leather halter; 3, Clair Witmer, Willow Street, Golden Guernsey cream jug.

Junior Divions—1, Emma Glick, Smoketown, Pa., wrist watch and Golden Guernsey cream jug; 2, Robert

(*Please turn to page 870*)

Consigned.. SECOND P. G. B. A. SPECIAL SALE

Coatesville, Pa., Friday, November 12, 1943

3 Head - Two Daughters and a Grandson of LANGWATER MAYWOOD, A. R.

Typical Maywood Daughters (reading left to right)
MAYWOOD HARRIET, NORA GALLI 2D, QUEENIE, PEARL and GOLDEN GIRL

The Two Maywood Daughters in the Sale

I. MAYWOOD BLOOM MARIE

Dropped: May 18, 1941
Freshened Sept. 14, 1943 with a heifer. SOLD OPEN. She is now on A. R. test.

Dam: BLOOMFAIR TOROBEL MARIE
11067.8—552.9—BB
She is sired by a son of Golden Toro and Merry Bell of Hill Girt Farm; 13354.0—817.1—A

II. MAYWOOD STAR REGINA

Dropped: May 14, 1940
Due: November 5, 1943
WILL BE FRESH BY SALE DAY AND SOLD OPEN

Dam: HOPE'S REGINA
11541.9—628.9—CHI
A daughter of Bellaire's Hopeful that is by Hector of Greenway, A. R. (a son of Langwater Herald and Imp. Betsey's Hopeful).

A full sister to Star Regina sold for $750 in the 1943 Pennsylvania State Sale. Both of these good heifers are sired by Langwater Maywood, A. R. He was Senior and Grand Champion, N. Y. State Fair, 1936, Pa. Farm Show, 1937. Sire: LANGWATER MERRYMAKER, A. R. Dam: LANGWATER CONSORT 2D; 13726.1—676.6—D (2 A. R. sons, 2 A. R. daughters).

The Bull: Maywood Glory Boy 340361

Dropped: January 4, 1943

He is sired by Maywood Superior, a son of Langwater Maywood, A. R. (see above) and out of Langwater Dulcette; 13626.6—606.8—BB. She is by Langwater Moonlight and out of Langwater Dulce; 11590.2—517.9—D.

Paternal Sisters to the Bull we are selling and typical of the Superiors.

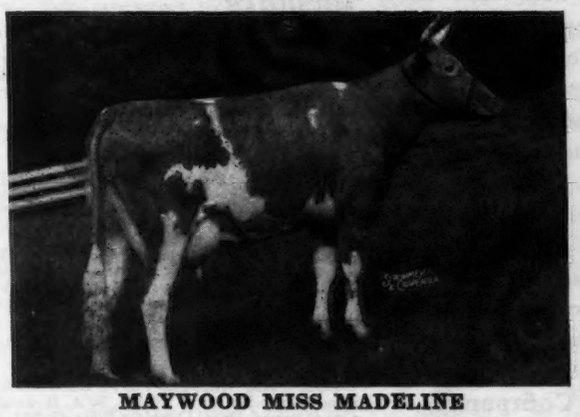

MAYWOOD MISS MADELINE
on test and milking 50 lbs. per day

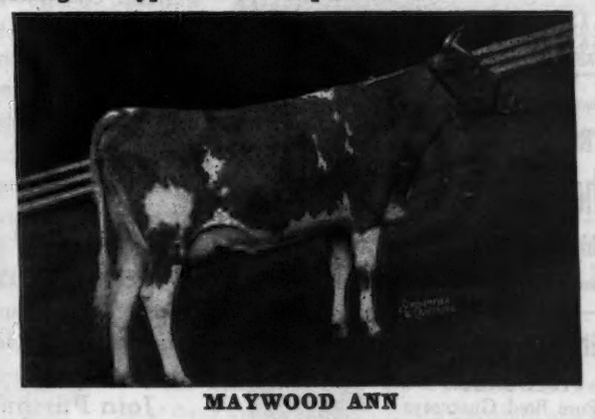

MAYWOOD ANN

GLORY BOY is out of Gold Branch Glory's D. A. Maid; 11086.9—624.8—E. He is sired by a son of Winston Farms Glory Boy, A. R.

Federal Accredited 398701 . . . Bang's Certificate 1236

MAYWOOD FARMS

STILLWATER
COLUMBIA COUNTY
Pennsylvania

CARTER BACHE, Owner

RICHARD C. ADAMS, Manager

SAVE THIS MILK
SAVE MESS AND MONEY, TOO
1500 POUNDS
MANAMAR
CALF PELLETS
ManAmar Calf Pellets save up to 1500 pounds of milk for each calf you raise. Pellets cost from $20 to $40 LESS than the milk will bring if sold. And you don't have the mess of mixing gruel—there are no pails to wash, no water to heat. Write for full information.
PHILIP R. PARK, INC.
608 SOUTH DEARBORN ST., CHICAGO 5, ILL.

Wanted—TEST COW MILKER
We can offer a good position, with pleasant working conditions and an attractive home to the right man.
JOHN LINDSAY, Mgr.
Hominy Hill Farm Freehold, N. J.

FARM MANAGEMENT
Surveys, Budgets, Accounts, Tax Returns
Full or Partial Supervision of all Farm Operations, Livestock, Purchases
Send For Booklet
BURLINGAME, FIELD, PIERCE & BROWNE
Incorporated 1922
45 West 45th St. New York, N. Y.
913 Turks Head Bldg. Providence, R. I.

POSITION WANTED
As manager of high class Guernsey farm, preferably Central States. Married, age 33. Don't smoke or drink, dry hand milker. Experienced in test work, feeding, fitting, showing all livestock, handling hired help. Understand all kinds of farm work, machinery, field and crop management. Can furnish recommendations. Box E, c/o Guernsey Breeders' Journal, Peterborough, N. H.

"KANT-KOM-OFF"
COW COVERS
PATENTED
Write for illustrated price list
R. LAACKE CO.
1646 N. Third Street
MILWAUKEE, 12, WIS.

STROHMEYER & CARPENTER, Inc.
Photographers of Animals
White Plains - Box 788 - New York

GLENN G. LECKY
Auctioneer
of Pure Bred Guernseys
A Distinctive Service
Holmesville - Ohio

Franklin Rotary Tattoo
Any combination of four figures by a quick turn of your thumb. Steel points. Patented Guaranteed. Catalog Free.
FRANKLIN SERUM CO. Livestock Ex., DENVER

Weicksel, Christiana, Pa., Golden Guernsey cream jug.

F. S. Bucker, county agent, very ably lead discussions on pasture management, corn borer, labor problems and artificial breeding.

An artificial breeding ring has been organized recently by the Lancaster County dairymen.

Butler Fair

About 50 head of Guernseys from Butler and Lawrence Counties, Pa., competed at the Butler Fair in Butler on September 1 under the sharp eye of the Judge, C. R. Huston, manager of Franchester Farms. The unique system started some years ago by the Butler-Lawrence G. B. A. of using the money alloted to the show by the fair to defray expenses of all exhibitors and only awarding ribbons to the winners, enabled many breeders to show who otherwise could not participate in this worth while and educational activity.

Judge Huston was at his best and the reasons in placing classes explained by him held the large gallery's interest throughout the show.

William H. Juzi, Field Secretary of the Pa. G. B. A., discussed the breeding of the cattle after each class and pointed out the relationship between this year's winners and those of other years.

Grand champion bull was a two-year-old exhibited by Biery Guernsey Farms, Inc., while the grand champion cow was shown by Moser's Dairy. Biery Farms won both reserve championships. In the individual classes, Loyal B. Spang won two blues. One first prize was awarded to each of the following: Charles L. Brenneman, Volant; Vernon T. Fisher, Portersville; Clarence Reed, Slippery Rock; Moser's Dairy, Butler and Henry Kriess, Butler.

Join Purina Company

John C. Thompson who was formerly executive-secretary of Agricultural Council of New England has been appointed to the Dairy Division of the Live Stock Department of the Purina Company. Many in the East will recall Mr. Thompson was Northeastern field-man for The American Jersey Cattle Club.

WANTED . . .
Experienced farm operator desired for 240 acre farm, Northeastern Illinois. Forty Guernsey milkers and young stock. Good plant, herd, equipment and land. Desire a mature family man who will board and room necessary help and will cooperate with owner in further development on a mutually satisfactory basis. Write in confidence.
Box 132
Guernsey Breeders' Journal
Peterborough, N. H.

SHY BREEDERS?
Try VICTOR wheat germ oil. Users report success in correcting breeding troubles after only one feeding of VICTOR oil. Fully guaranteed to produce results or your money back. Send $4.75 for one quart or $16.50 for one gallon. Shipment prepaid when cash accompanies order.
SUNLAND MANUFACTURING COMPANY
301 N. 7th Street, Minneapolis, 3, Minn.
Room 204. Our references: Any bank or Dun and Bradstreet.

Where to Buy Guernseys

A service to help buyer and seller of Registered Guernseys

RATE: $3.00 per inch.
No proof submitted.
All animals listed are for sale.

INDIANA

FOR SALE—Bull Calves. From such sires as: Langwater Golden, a proved sire Golden Arrow Proud King, his dam's record, 20552.8 M., 812.3 F. Golden Arrow Duke's Memory, his dam's record, 19373.8 M., 965.5 F. "Cathedral Rilma," his sire, sired two world record cows. Golden Arrow Farms, Box 7, Huntington.

MICHIGAN

FOR SALE—Missaukee Lily's Jim 284922, 2 years old, a brother to Missaukee Norma Jane, owned by Ross Martin, and produced 95 lbs. of fat in one month. Also several others with records of 600 to 750 lbs. fat in one year. Priced for quick sale $200. Lloyd Daniels, Lake City.

NEW HAMPSHIRE

FOR SALE—Several choice heifer calves, 6 weeks to 6 months of age. Granddaughters of Argilla Dick. We will also sell 2 good yearling sons of Dick and out of good producing cows and a few young cows—daughters of Argilla Dick. He is sired by Argilla Moonlight that is by Dolly's Foremost of High Rock, out of a great producing A. R. daughter of Langwater Sentinel. Dick is out of a daughter of Langwater Clovelly. Robert C. Spaulding, Tamworth.

NEW JERSEY

FOR SALE—Ren-Lak Polly's Butterfat 305238. Sire: Hilltop Butterfat 192478, 30 A. R. daughters, 4 A. R. sons. Dam: Donald's Polly 421327, 7016.0—362.3—FHI—2x. Very fine type young bull, 26 months old. Sure breeder, gentle, and easy to handle. Renee H. O'Donohue, Ren-Lak Farm, Ringoes.

NEW YORK

FOR SALE—Bull Calf, Golden Promise of the Pines, dropped March 7, 1943. Sired by a son of the proved sire, Cornell Royal Superb 219946 that is by Caroline's May Royal and out of Superb's Ida. Caroline's May Royal is by Mixter May Royal and out of Resolute's Caroline with 13647.7—733.7—B. Golden Promise is out of Golden Glow of the Pines 444923 with a record of 10726 milk, 549.1 fat, 305 days, D. H. I. A. record, carrying calf 228 days. $140. Bang's free herd, T. B. tested. Leon W. Van Norman, R. F. D. 3, Clyde, Phone 5084.

MASTITIS
IS BEING CURED
We have a complete line of latest effective treatments. Write us for particulars.
ANCHOR SERUM CO. INDIANAPOLIS, IND.

Employment Service

For the duration of the present war, the Guernsey Breeders' Journal is offering a free employment service to both the employer and employee. Any breeder wanting a manager, herdsman, tester, or barn help may use this column, stating in not more than fifty words the kind of help desired, wages paid, and other inducements, together with address.

A person wanting employment may use not over fifty words in setting forth his qualifications and wages desired, also giving the address. In both cases the service is free. UNLESS OTHERWISE NOTIFIED COPY WILL APPEAR ONLY ONCE. PLEASE ADVISE, EACH TIME, IF YOU WISH COPY REPEATED.

Help Wanted: Experienced, single dairyman to handle an up-to-date Grade A dairy, bottle milk, run pasteurizer and regular dairy work. Must be a man who understands cleanliness in a dairy. Will pay top wages with good room and board and two days off. Farm located near bus line. Write or phone, John R. Tait, Pebble Hill Farm, Doylestown, Pa. Telephone: Doylestown 4671.

Help Wanted—Working herdsman for small, growing herd of 50 animals. Must be competent and clean for Golden Guernsey production. Modern, new home and good wages to the right man. State qualifications, references, and wages expected in first letter. Arbobess Farms, Flemington, New Jersey. Telephone Neshanic 5331.

Help Wanted—An experienced, single man to work in barn with small herd of pure bred Guernseys. Must be able to milk by hand or machine. Good living conditions, top wages and permanency. Apply to Horace Lanute, Nyala Farm, Greens Farms, Connecticut. Telephone Fairfield 9-1856.

Position Wanted—Herdsman wants position in small, select herd, preferably North Virginia or Maryland. A. R. work, calf raising and production of quality milk. Address Box 8, 1809 Kalorama Road, N. W., Washington, D. C.

Position Wanted—Married man, 38 in April, wants position as manager or herdsman, or the two combined. Fully experienced, industrious, ambitious, capable. Prefer New York or Eastern Pennsylvania. Box 14, Beyer, Pennsylvania.

Position Wanted—Position in Guernsey herd within 150 miles New York City milk shed after November 1. 20 years, draft deferred 2C because of eyes. Strong, willing worker, clean habits, Catholic. Graduate New York Institute of Agriculture. Majored animal husbandry. Assistant herdsman student cow barn six months, also Stonleigh, Pine Lodge farms. Edward Siry, c/o Charles Stewart, West Hill Road, Elmira, New York.

Amador Herd Growing

About five years ago, Orin Crowe, owner of Amador Farms, Pleasanton, Calif., went on a vacation trip to the Pacific Northwest, and that's why he now has a fine little Guernsey herd in the making. Driving up the Wilamette Valley of Oregon, he saw a herd of beautiful fawn and whites in pasture, a few miles south of Salem. It proved to be the herd of the late David H. Looney. Stopping to admire them, he came away with three heifer calves and two bull calves, which Mrs. Looney shipped to him when they were four months old.

Mr. Crowe sold the bull calves to neighboring dairymen, and raised the heifers. He later bought four more heifers and cows at various California sales, and two years ago bought the bull, Happyholme Rambler, at the State Sale. Now he is showing visitors the attractive bull and half a dozen fine heifers.

"Rambler" is one of the 110 herd sires whose pedigrees are found in the 1943 Directory of Members of the California Guernsey Cattle Club. He is by Gwynllan Farm Ambler and out of Escalon Desire, a daughter of Highland Royal Prince.

Mr. Crowe spends his daytime hours at his feed store at Hayward, but lives at the farm near Pleasanton, where he has some fine irrigated pasture, and grows such crops as spinach, hybrid sweet corn seed for shipment to the east, and Berkshire hogs. There is also a pony and three live-wire children.

Buss Buys Bull

Leroy J. Buss of Nazareth, Pa., purchased a young son of Pine Manor King Kenfleur from Gardenville Farm Dairies, Gardenville, Pa., "King Kenfleur" was sired by Coronation Rose King and out of Green Meadow Minuet. The dam of the young bull has a record of 606.7 lbs. fat in class D and is a daughter of Hardwick's Count that is by Mixter Hardwick. Mr. Buss is selling Golden Guernsey milk to Mowrer's Dairy, Bethlehem.

America's Leading LIVESTOCK MAGAZINE

Founded 1881 and has served the entire industry boldly and progressively ever since. Send $1 for 1 year; $2 for 3 years TODAY!
BREEDER'S GAZETTE
Box GB-2, Spencer, Indiana

Dr. Naylor's MEDICATED TEAT DILATORS

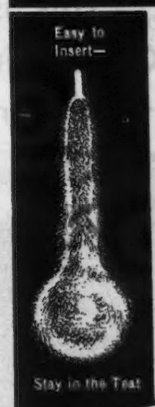

The Dairyman's Standby for Treating
SCAB TEATS
CUT & BRUISED TEATS
OBSTRUCTIONS

Dr. Naylor's Dilators furnish soft, soothing protection to the injured lining and keep teat canal open in its natural shape while tissues heal.

Their deep, cushion surface of soft, absorbent cotton-down conforms comfortably to either large or small teats without overstretching or tearing, and carries the medication INSIDE the teat canal, directly to the seat of the trouble.

Other Dr. Naylor PRODUCTS
URALAX
DIRENE
LINITE
UDDER BALM
UDDER LINIMENT

The Only Soft Surface Dilators
Packed in Antiseptic Ointment. Large pkg. $1. Trial pkg. 50c. At dealers or mailed postpaid.

H. W. NAYLOR CO. . . MORRIS, N. Y.
Dependable Veterinary Products

HERDSMAN WANTED
Experienced, single herdsman for good, permanent position on modern Guernsey farm near Elgin, Illinois. Two-time machine milking. Give full particulars and references for interview in confidence.
Box H
Guernsey Breeders' Journal
Peterborough, New Hampshire

DAISY CATTLE MARKER
Patent numbers 2327823 and 2327824
Other patent claims allowed.

No. 20 Bull Marker

Standard numbers are stamped 1 to 300. Marker plate is brass plated, large numbers, black inlaid.

With Easy On—Stay On Markers You Will Know Your Cows and Calves

No. 17 Daisy Cattle Marker furnished assembled with 23-inch adjustable chain for the horns. Plated. Price $6.50 per doz.

No. 18 Daisy Cattle Marker used around neck, a 36-inch adjustable chain furnished assembled. Plated. Price $7.50 per doz. No. 19 for calves and young stock, furnished assembled with 31-inch adjustable chain. Plated. Price $7.00 per doz. Sample mailed for 60 cents.

No. 20 Bull Marker furnished assembled, adjustable chain goes around the horns and comes down thru the ring of his nose. He is easily handled with this attractive combination marker. Price $2.50. The above numbers delivered.

Manufactured by
Golden Arrow Farms Box 7, Dept. G Huntington, Indiana

Congratulations . . .

We wish to congratulate Mr. Sumner Pingree, Flying Horse Farm, South Hamilton, Mass., on the purchase of Kitchener Royal Lute, top female at the Topsfield Sale, held September 25, at Topsfiield, Mass. We appreciate the public acceptance of our breeding as manifested in the number of breeders who placed bids on Lute. This is especially true of of Mr. William H. Champlin, Haven Hill Farms, Rochester, N. H., the next contending bidder.

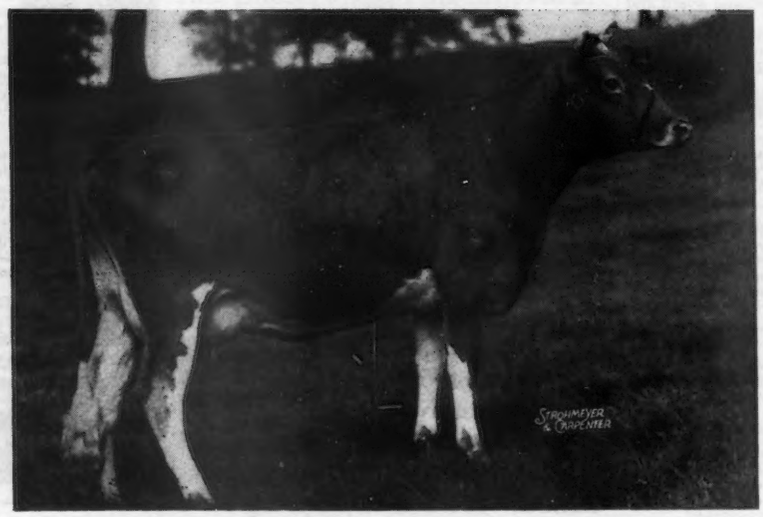

KITCHENER ROYAL LUTE

Lute is an excellent daughter of Douglaston Prince Royal and full sister in blood to Alfalfa Farm Primrose, 17564.5 lbs. milk, 1083.9 lbs. fat. First place, Class BB and 2nd place, Class B.

Lute is out of Argilla Fiola, a daughter of Dolly's Foremost of High Rock, A. R.

T. B. Accredited 243954
R. B. HAYDEN, *Owner*

Kitchener Farm

Billerica, Massachusetts

Bang's Free 86
A. C. BARNARD, *Manager*

Auctions....

MONDAY, NOVEMBER 8th . . . . 46 HEAD

Reduction sale of the CORNING FARMS GUERNSEY HERD at the farm, GLENMONT, N. Y., on Route 9-W two miles south of Albany. The Corning offerings are mostly yearlings, some bred heifers and a few grades. Several bulls of serviceable age including KATHY'S PATRIOT, a son of Coronation Patriot and Superb's Kathy, 14401.3—680.1—DD; paternal sister to Superb's Faithful, 19678.7—1077.4—AA.

The sale includes consignments of fresh cows from neighboring herds, Hinsdale Farm, Springfield Center, N. Y., and others.

WEDNESDAY, NOVEMBER 10th... Farm Equipment

At LADDERLOOK FARM, LEYDEN, MASS., complete dispersal of all farm machinery, horses, equipment, tools, Fordson tractor, 1933 and 1936 Chevrolet trucks, Surge milking machine (3-unit) and Surge cooler (almost new), Papec silage cutter and blower, harrows, plows, rakes, tedder, mowing machines, pulverizers, ox and horse wagons, ladders, lumber, barn feed trucks, manure spreader (Oliver). Horses are dapple grey pair, 3200 lbs., 8 years old, extra nice farm workers.

SATURDAY, NOVEMBER 20th . . . . 100 Guernseys

It will be a dispersal of all pure bred and grade Guernseys at Lakeside Farm, Winthrop, Maine, formerly the estate of Walter Wyman. Mr. Wyman bought many fine Guernseys among which will be Lakeside Patriot . . . son of Coronation Patriot and Moorland Prudence, 15552.0—783.3—A. Lakeside Patriot is the sire of as nice a lot of daughters as one can ask for from one sire. They have nice teat placements, straight deep bodies, good size and are the right kind for any herd.

The registered and grade cows in this herd are the result of years of breeding up and culling. Due to the lateness of the season, scarcity of help for fitting, it is doubtful if a catalog can be issued for the Lakeside Sale. Those who get there will enjoy the bargains. The herd has always been calfhood vaccinated.

Write us for catalogs and information

DUNN & HARWOOD, Sales Managers

Schoharie, New York and Cordaville, Massachusetts

THE STORY OF...

Cavalier's Rose 167111

6985.7 Milk, 375.0 Fat, Class EEE.
11638.4 Milk, 577.8 Fat, Class AA.
6 A. R. daughters 2 A. R. sons

One of the two foundation cows from which our entire herd is descendant.

IN THE YEAR 1923 we had ventured rather timidly into commercial milk production with a herd of 15 grade Guernseys. "Billy" Keegan, then Extension Dairy Specialist with our State College, insisted that we add a pure bred foundation, and soon thereafter, we visited the farm of Harry Goodson, Florence, South Carolina, who was offering his herd for sale. The cow, Lucky Boy's Red Rose, then a fresh two-year-old, was our choice; but the price of $500 was too much for our nerve and capital. A few days later, we learned that Mr. Goodson's herd of cows had been sold, but the baby calves were not taken; so we again visited the farm and for $575, selected two sired by a son of Langwater Hero, A. R. and two sired by Grape Lawn Cavalier, A. R. Cavalier's Rose was one of these four, sired by Grape Lawn Cavalier and out of Lucky Boy's Red Rose, the two-year-old heifer priced to us at $500 a few days before.

The genetic ability of Rose to make such a substantial contribution to our herd was no happenstance. She was sired by Grape Lawn Cavalier, A. R., he by Grape Lawn May King, the great breeding son of Langwater Cavalier that was selected to found the Coker Pedigreed Seed Company herd at Hartsville, South Carolina. The dam of Grape Lawn Cavalier, Millmount of Curles Neck, with 3 A. R. sons was by Mota's Golden Secret, out of the great reproducing cow, Imported Amelia of Millmount IX. Amelia was the dam of 3 A. R. daughters and the bull, Amelia's Rose Gold of Ophir, that was one of the first proved bulls selected for service at Mount Hope Farms. This cow was one of a great list of reproducing progeny of the bull, Golden Noble II.

The dam of Rose, Lucky Boy's Red Rose, was a granddaughter of Langwater Hero, A. R. and out of a daughter of Evette's King that produced the great foundation cow at Coker Pedigreed Seed Company, Flodell Carnation, with 5 A. R. daughters, including Carnation of Coker Farms, the dam of a Class Leader.

A study of the pedigree of Rose reveals a preponderance of great reproducing sires and cows. It is lucky for us that we did not purchase Lucky Boy's Red Rose because in getting her daughter, we also gained the blood of the great families behind Grape Lawn Cavalier.

Rose lived to be 15 years old. In conformity with her genetic ability to reproduce, she left 6 A. R. daughters and 2 A. R. sons out of 9 registered progeny. Twenty-five of her descendants have been sold from our herd for $10,355—an average of $414 each. There are today 36 head of pure bred Guernseys in our herd that are direct descendants of Rose. In addition to all this, Rose produced for us, according to our barn records, just slightly less than 100,000 pounds of milk during her lifetime. Further proof of the breeding efficiency of this great cow is the fact that she produced a calf every year during her breeding life, dropping each of them in the months of either June or July of each year.

Notables among those of her descendants sold are:

NAME	PRESENT OWNER	SALE PRICE
ZIMALCREST ROSALIND	George Watts Hill Rougemont, N. C.	$1,250
ZIMALCREST ROSA	S. H. Zimmerman Columbia, S. C.	1,250
ZIMALCREST ROSITA	J. M. McDonald Cortland, N. Y.	1,050
ZIMALCREST LADDIE'S ROSETTE	Arthur S. Blanchard Webster, N. Y.	1,025
ZIMALCREST ROMONA	A. L. Brown Concord, N. C.	1,000
ZIMALCREST LADDIE'S PRIMROSE	The Trion Co. Riegeldale Farm Trion, Georgia	710
ZIMALCREST ROSE MARIE	A. L. Brown Concord, N. C.	550

Two sons of Rose, Zimalcrest Defender and Zimalcrest Maxim's Prince, were purchased by Mr. Austin T. Levy to establish his Eleuthera Limited Herd, Hatchet Bay, Eleuthera, Bahamas.

With justified confidence we can say to those who would make an investment:
"FIRST—Buy Bonds ★ SECOND—Buy a Guernsey"

Zimalcrest Guernsey Farm • Columbia, South Carolina

S. H. ZIMMERMAN & SON

Coolbranch Farm
Churchville
Harford County, Maryland

STEADFAST LINE-BREEDING through sons of Saugerties Africander and Langwater Rameses.

HERD SIRES { **BEECHWOOD RULER** / **COOLBRANCH PEONY'S GUARDY**

Accredited No. 424348 ***Negative No. 249 Md.***

JOSEPH FRANCE, Owner — ***Address all communications to*** **1409 MERCANTILE TRUST BUILDING - BALTIMORE, MARYLAND** — JOSEPH H. WEBB, Manager

The Starr Farms

HERD SIRES:
A son of —LANGWATER ALEXANDER
ALEXANDER'S ZENUS
A son of—LANGWATER COUNTRYMAN
LANGWATER MONOPOLY

HERD DAMS:
Family Blood Lines that trace from Tested A. R. cows.

Get the latest Bull Lists from—
ROY FICKIES, Manager — **Elkhart, Indiana**

Indiana Sales Service

Conducted by the State Association, stands ready to serve you in selecting or disposing of quality Guernsey cattle, located in the heart of the mid-west dairy section.

LET YOUR WANTS BE KNOWN.

Write, A. W. TELFER, *Secretary*
Indiana Guernsey Breeders' Association
223 Lafayette Life Building
Lafayette, Indiana

Your Choice of Two Bull Calves

Sired by...

◀ Langwater Beacon

Sire: LANGWATER PHARAOH, A. R.
Dam: LANGWATER QUEEN OF JOY, A. R.
15394.4—673.4—BB
A full brother to Langwater Joyce
13831.0—705.3—GG

BEACON IS LINE-BRED TO LANGWATER LEVITY and is from the same female line as Churn Creek's Valencian that topped the 1943 Eastern Guernsey Sale at $2,000.

Two Good Beacon Sons out of Daughters of Foremost Hermes

BULL CALF out of HORSE SHOE F. LEILA; on test 351 days, has made 10413.2 lbs. milk, 526.37 lbs. fat, Class G.

BULL CALF out of HORSE SHOE F. BERTHA; 10279.6—464.8—GG. She is out of a daughter of Langwater Colonial, A. R. Foremost Hermes the sire of both of these dams. He is out of Foremost Loyalty; *18229.0—856.9—CC.*

HORSE SHOE FALLS FARMS • *Shannock, Rhode Island*

GEORGE P. CLARK, Owner — *Accredited 116790 - Certificate No. 2* — A. C. BROWNING, Manager

BARREN COWS WANTED

Those having barren, slow breeders or Bang's cows should write us for a list of men who would usually pay more than beef prices for good cows. Any average breeder can be taught how to redeem these cows. It only requires twenty minutes to make a treatment. A barren cow would require a treatment a week for ten weeks. This would be too expensive to hire it done. It should be done by the breeder or herdsman who is on the farm with the cow. We have ten thousand students who are actually doing this work. These men have redeemed a million barren cows (including their offspring). This school has been running a third of a century under the same management.

We Kill Cows

At the school we kill cows, hang them up in a standing position with the sides removed where the students can see and feel with their naked hands and are taught just how to do this work with a lot of equipment made especially for this work. It matters not how we do the work—these men get results. Most of our work has been developed by this school. It cannot be had elsewhere.

Ninety per cent of the barren cows of a breeding age can be made breeders if they have not been ruined from former treatments. This Barren Cow Treatment will remove the yellow body from the ovary without damage. Most of the ovaries are injured or ruined when the yellow body is squeezed out. The new treatment leaves the ovary in a healthy condition and ready to be bred. This treatment will clean up the cystic ovaries and leave the ovary in a breeding condition. Do not permit anybody to break a cyst by force. Seventy-five per cent of the ovaries in pregnant cows found in the packing houses have cystic ovaries, quite frequently in both ovaries. This treatment will bring cows in heat at any season of the year. This same treatment is under another program which keeps the cows and heifers breeding annually.

No Loss of Time

The student is taught how to diagnose pregnancy at an early date. If she is not with calf she is given a few treatment and bred so as not to lose any time in that herd. It is from fifteen to twenty months between calving dates in average herds. Our students are producing a calf annually. Several months of time saved. Many of the high records are made with this plan A fresh cow gives more milk than a stripper Not one of our students have ever injured a cow when following our directions.

Bang's

We believe that we have the only successful plan of handling the Bang's Disease By our plan it is not necessary to separate the herd It is not necessary to kill those good cows Hundreds of breeders have come to us in a bankrupt condition who have since developed a hundred per cent calf crop annually Millions of good cows were butchered which should be in the breeding ranks now This is not an experiment but it has been proved for twenty years This plan can be used with any of the treatments and it should be especially used in the negative herd as a prevention A positive cow that has been cleaned up as we direct will not have any more trouble with the afterbirth than the negative cow, neither will her milk flow diminish Too many aborted cows have had the wrong treatment and do not breed The breeders have watched thousands of abortion treatments come and go Ours has stood the test because it is based on good common sense

Vaccinate Cows

We teach the blood test for Bang's (abortion) Agglutination as a good test as anybody can make, also how to secure the blood from the vein or the ear Anybody can make this test who has fair vision, a Microscope is not necessary The equipment will cost about two dollars and the expense will be about three cents per head. All of these treatments are demonstrated with the students actually doing the work. The breeder's language is used, it is all made very plain. The student is also taught how to vaccinate his own calves with Strain No. 19 and where to secure the material. This will cost about fifty cents per head and the work can be done at the right time. The usual expense is from $5 to $10 a head for each calf from now on.

Ladies Have Attended

A number of ladies have attended this school and they made good students. Many of them have done better than the average man and they enjoyed the work. There was no embarrassment as this is a clean Institution. The shortage of manpower has thrust a greater obligation on the women. The medicine used in the Barren Cow Treatment will cost three cents for each cow.

Udder Trouble

We also give a complete course on Udder Troubles, how to make the test as good as any man can make and we have also developed a new treatment which we believe is the most successful way of handling these udders. Udder troubles cause a great loss in most herds. It is not always the cow with the bad quarter or ropy milk that is the most dangerous. Every cow should be tested at intervals. An udder might look and feel all right, yet have a very high Bacteria count.

The subject of Artificial Insemination is demonstrated. Trichomoniasis, a new disease that is more serious than Bang's when it enters the herd. Our students are having good results with this. Delivering calves is a very important subject, what to do and when to do it. Removing the afterbirth without pulling leaves the generative organs in a healthy condition so that the cow will breed again and very little loss in the milk flow. Many cows are made barren by removing the afterbirth by force. We ripen the Cotyledons. The student is in a position to read literature and make necessary examination.

Money Back Guarantee

It is interesting to see the bull settle the easy cows and not the hard ones—short lived sperm cells. Feed and management of your herd bull is the foundation of your calf crop. The subject of General Herd Care saves a lot of animals and much expense. A disease or abnormal condition is noted early. Students are taught what to look for and what to do. An illustrated lecture on diseased germs it the foundation for a healthy herd. This work is abbreviated and covers a field more completely for the caretaker of good cattle than any other Institution.

Return Privileges

If a student fails on any part of this work it is the student's fault as the student has a free return privilege. Our method of teaching is as important as the work itself. These students get just what they have been wanting and give extreme attention. We guarantee satisfactory results. If the student is not satisfied an instructor will be sent to the farm. If the student is not then satisfied the car fare and tuition will be refunded. This is strictly a money back guarantee. We have no agents either on salary or on commission. We stand behind our students. They get so much more than they ever expected to get that they are under lasting obligations. Try to find just one dissatisfied student. This school admits only Breeders, Managers and Herdsmen. This school puts a top on the Agricultural College course. We have had thousands of college graduates and many instructors, all of whom are boosters for the school. We work with the Animal Husbandry Division.

Too Many Trips

The Barren Cow Treatment, Abortion Plan, Removing the Afterbirth and several other subjects can only be done with the caretaker, as it would be too expensive to pay for too many trips. We work with nature. Quick, rough work is injurious. The caretaker can do this work with practically no expense at the right time. We have translated the technical terms to the breeder's language. An education is not necessary. If the student can read his own writing he can get this work.

School Held Five Days, Tuesday Morning 'till Saturday Night

Sacramento, Calif. ..... Nov. 2-7.
HOTEL SENATOR
Portland, Ore. ..... Nov. 9-14
BENSON HOTEL
Boston, Mass. ..... Nov. 30-Dec. 5
MANGER HOTEL
Lancaster, Pa. ..... Dec. 7-12
HOTEL WEBER
Raleigh, N. C. ..... Dec. 14-19
HOTEL SIR WALTER
Pittsburgh, Pa. ..... Dec. 28-Jan. 2
FORT PITT HOTEL
Kansas City, Mo. ..... Jan. 4-9
PICKWICK HOTEL
Nashville, Tenn. ..... Jan. 18-23
MAXWELL HOTEL
Toledo, Ohio. ..... Jan. 25-30
WALDORF HOTEL
Newark, N. J. ..... Feb. 1-6
BERWICK HOTEL
Chicago, Ill. ..... Feb. 15-20
SHERMAN HOTEL
St. Paul, Minn. ..... Feb. 22-27
RYAN HOTEL
Denver, Colo. ..... Feb. 29-March 5
ALBANY HOTEL
Mineral Wells, Texas .... March 7-12
CRAZY WATER HOTEL

$60.00 pays round-trip carfare and tuition, if the carfare, is not over $25.00. The owner of a herd of cows or a herdsman now employed can pay $5.00 cash and $5.00 a month by adding $2.50 extra. Send for a catalog which tells the whole story.

Graham Scientific Breeding School

216 East 10th Street

KANSAS CITY, MISSOURI

Another Foundation Family...

CHUCKANUT BONNY JEAN—A daughter of Darigold Prince, A. R. 12646.8—590.1—CCC; 12578.6—595.4—AAA; 13644.6—663.4—AAA

Her Granddaughter:

◀ Western Glow Jean's Gloria

13115.9—700.6—FFF
A World Record

Daughters: By WESTCLAIR JEAN'S FOREMOST, a son of Bonnie Jean.

WESTCLAIR FOREMOST LINNETA
9700.2—472.4—FFF
12421.7—635.5—AAA

WESTERN GLOW BUTTERFAT BONNY
10971.1—575.0. Tenth in GGG

A Son: WESTCLAIR JEAN FOREMOST
3rd P. I. E. 2-year, 38

A Son: WESTERN GLOW BELL BOY
Sold to H. Fionini, Turlock, California

The daughters of McDonald Farm Developer are outstanding—His sons out of our Foundation Families will help "Develop" your herd.

Western Glow Farms, Inc. • *Bow Washington*

T. B. and Bang's Free **FRIEDRICHS BROTHERS, *Owners***

The daughters of our herd sire

Klondike Hamlet

ARE IN DEMAND

Congratulations...

To MR. L. G. TRAXLER, SPARTANBURG, S. C., upon the purchase of

HAMLET'S FAY

11445.3—607.3—GG

Also... MR. G. A. SHERRILL, CHERAW, S. C., selected **Privateer's Maiden.**

F A Y is by Hamlet out of a Privateer daughter. **This cross is really producing.**

Hamlet Sons For Sale

Parker's Guernsey Farm

Dublin, Georgia

D. I. PARKER, Owner

Spencer's Landing Guernseys

Allan B. Lane
Centreville
Maryland

T. B.
Bang's
Accredited

The blood of BLAKEFORD CONSTANT is in demand
Sire: Blakeford Lord Jim

HIS DAM

FRANCHESTER DELIGHT
16714.8—841.0—A

3 A. R. daughters, 1 A. R. son. Franchester Noble Lady—sold for $1,200 in the May Royal-Steadfast Sale. She is out of a maternal sister to CONSTANT. Blakeford Lady—sold for $4,100. She is a paternal sister to CONSTANT. Add this rich inheritance and production to your herd through a CONSTANT son.

Official Records Made in Stanchions On Twice Daily Milkings Under Regular Farm Conditions.

Ivan Huff, Mgr.

First Class Leader Bred at Riegeldale

RIEGELDALE MAJESTY'S BUTTERCUP
15272.2—907.4—EE
(Held for registration of calf due October 10, 1943.)

RIEGELDALE MAJESTY'S BLOSSOM
11582.5—589.1—FF

HIS MAJESTY OF BOURNEDALE
40 P. R. Progeny

We congratulate Sterling Farms, Stamford, Conn., R. M. Kinross, Mgr., and all the fellows there who contributed to the completion of the record of 15272.2 lbs. of milk, 907.4 lbs. of fat, Class E (held for registration of calf and bred for EE) made by Riegeldale Majesty's Buttercup. She was the first animal sold in the Riegeldale Sale, April 4, 1942 and while the crowd was getting settled down and the tenseness, always present at the beginning of a sale, was loosening up, Gordon Hall and Mr. S. H. Golding put her in the bag.

★

Buttercup becomes the first class leading daughter of His Majesty of Bournedale, whose three nearest dams were all class leaders with an average of 17817.1 lbs. milk and 939.46 lbs. fat. The dam of Buttercup was Quail Roost Cherry Blossom with a record of 10627.6 milk and 604.7 lbs. of fat in Class F.

★

We have a full sister to Buttercup, Riegeldale Majesty's Blossom, together with 28 other daughters of His Majesty.

★

Through these daughters, sons and grandsons, we are concentrating the blood of this great sire. Bull calves of this breeding, which we can recommend are usually available. A request will bring you a list.

VISITORS ALWAYS WELCOME

RIEGELDALE FARMS • TRION, GEORGIA

35 miles south of Chattanooga, Tennessee, Federal Highway No. 27

Federal Accredited for T. B.
Certificate No. 478722

RALPH W. COARSEY, *Manager*

State Accredited for Bang's
Certificate No. 90

CENTRAL INDIANA FALL SALE

Monday, November 29, 1943—11:30 A. M. (C. W. T.)

Indiana State Fair Grounds - Indianapolis, Indiana

Sale will be held in the new Saddle Horse Barn.

70 Head • A choice selection of milking cows, bred and open heifers; also several bulls ready for service.

The Sale will include the dispersal of the small, but select, herd owned by R. G. Herbig, Lebanon, Indiana

Also Excellent Consignments From

Crane Farm, Lebanon, Indiana
Duffields, Lebanon, Indiana
Dot-Cap Farm, Lebanon, Indiana
Rosebriar Farm, Flat Rock, Indiana
W. T. Winter, Lebanon, Indiana
Orchard Lawn Farm, Muncie, Indiana
Georgeland Farm, Lebanon, Indiana
Traders Point Farm, Indianapolis, Indiana
Big Springs Farm, Lebanon, Indiana
Norol Farm, Carmel, Indiana

and others to be announced in the next issue.

For Catalogs Address

ARBUCKLE-MITHOEFER SALES SERVICE

Room 11, Morrison-De Prez Building -:- SHELBYVILLE, INDIANA

Riggins Farms INC.

OUR JUNIOR SIRE . . .

Quail Roost Prim Maxim

Dropped: February 22, 1943

Sire: QUAIL ROOST MAXIM PRIMATE
Full brother to Quail Roost Maxim's Christine
12855.4—736.0—E 14437.8—741.9—AA
15812.3—809.2—A
(Sold for $2,100)
Maxim's Hermes of Quail Roost, A. R.

Dam: QUAIL ROOST PATIENT FRANCE
11958.4—645.9—GG
Full sister to Maxim of Burkeville's Francine
10049.1—527.2—E

Three-quarter sister to Quail Roost Lucky Strike, A. R. and Quail Roost Patient Francine, Grand Champion, N. C. State Fair, 1941.

Line-bred to High Point Prince Maxim top and bottom.

At the Farm . . .

We now have for sale—bull calves out of good A. R. Cows. Bull calves sired by QUAIL ROOST KING FERDINAND, a double grandson of High Point Prince Maxim, A. R.

HERD T. B. AND BANG'S ACCREDITED

Rea Riggin and Sons, Inc.
MUNCIE, INDIANA

Auction Sale

AT THE FARM,

SATURDAY, NOVEMBER 27

20 Registered Guernseys

13 Cows — 5 Heifers — 2 Bulls

Herd Accredited for both T. B. and Bang's

All cattle are predominately May Rose and carry a strong infusion of Langwater blood lines.

Don't forget the date
SATURDAY, NOVEMBER 27

Here is a real opportunity to add some good cows or heifers to your herd.

Jos. Kodrzycki
Owner

Richlandtown, Pa.
BOX 131

CLORA'S POINT FARM

PURE BRED GUERNSEYS

TRAPPE · MARYLAND

A Typical Foundation Cow

KITCHENER GYPSY

A Combination of the best of Dolly's Foremost and the Musical Family—The nick that is noted for high production.

Sire: KITCHENER FOREMOST. He is a son of Dolly's Foremost of High Rock, A. R., (more 700 lb. daughters than any other Guernsey sire) out of Alpha's Amy of Kitchener; **14285.8—718.0—CC; 16542.9—864.7—AA.**

Dam: ALFALFA FARM POLLYANNA; 10972.5—580.9—CC. She is a ¾ sister to Alfalfa Farm Primrose; 17564.5—1083.9—BB (World Record). **Pollyanna** is sired by Douglaston Prince Royal, A. R., a son of Shuttlewick Mirth and full brother to Douglaston Crown Prince, A. R. (**LEVITY INHERITANCE**). **POLLYANNA** is out of Argilla Lute, A. R., dam of both Alfalfa Farm Lute and Catamount Melody. **KITCHENER ROYAL LUTE that recently sold for $6000 comes from this same female line.**

WE NOW OFFER FOR SALE . . . Bull calves by **CORONATION POTENTATE, A. R.** (top bull sold at public auction during 1941) and out of good cows like Gypsy.

T. B. Accredited .·. Bang's Free

COL. CHARLES P. O'CONNOR, Owner **DONALD G. BROWN, Herdsman**

CONSIGNED...

P. G. B. A. Special Sale

Heated Egg Auction Pavillion,

COATESVILLE, PENNSYLVNIA

Friday, November 12, 1943

2 Beautiful Type, good uddered 2-year-old Heifers

FRESH BY SALE DAY

No. 1—FAIR FIELD PRIM
Dropped: September 6, 1941. Sire: FAIR FIELD ROYALDALE. Dam: BROOKMEAD'S PRIM; 14012.7—591.2—FF. Paternal Grandam: Bournedale Pansy; 17554.4—863.3—A.

No. 2—FAIR FIELD ROZELYN K.
Dropped: June 19, 1941. Sire: FRIENDSHIP CLIMAX'S CAVALIER out of Fair Field Roselyn. She is a paternal granddaughter to Valor's Climax, A. R.

T. B. ACCREDITED . . . BANG'S FREE

FAIR FIELD FARMS

Elverson, Pennsylvania

H. B. SHENK, Owner DAVID D. SHARP, Herdsman

DUNN'S TOUR . . . *says*

Attend These Sales:

MONDAY, NOVEMBER 8TH

Corning Farms reduction sale for Estate of Parker Corning, Glenmont, N. Y., on Route 9-W, 2 miles south of Albany . . . 46 head, some grades. Numerous fresh cows consigned by neighboring Guernsey breeders.

WEDNESDAY, NOVEMBER 10TH

Complete dispersal sale of all farm equipment, machinery, horses, tools, milking machinery at Ladderlook Farm, Leyden, Mass.

SATURDAY, NOVEMBER 20TH

Dispersal of all Guernseys at Lakeside Farm, Winthrop, Maine, formerly estate of Walter Wyman. About 100 head pure breds and grades, all vaccinated.

Dunn's Tour Offerings at Private Sale:

12 Levity bred heifers in New York that are due right away and really nice things for $300 each for the lot.

Herd of 35 head in Massachusetts. Nice herd by an old showman and breeder who wishes to retire.

Several small herds and lot of reduction offerings in both New York and Massachusetts.

"The Short-cut to Good Guernseys"

DUNN'S TOUR

SCHOHARIE, N. Y., and CORDAVILLE, MASS.

FIRST FAIRWOLD INVITATIONAL SALE

50 HEAD AT 50 HEAD

Fairwold Farm, Columbia, S. C. • Tuesday, November 30, 1943

With few exceptions the females will be in milk or springing.

23 line-bred Argilla Knight and Foremost's Gay Lad females, all in milk or springing, from the herd of H. B. Taylor, Kershaw, S. C.

From B. L. Stevenson's Fairwold herd, 5 daughters, one outstanding son and a top double grandson of Blakeford Reveller's King, 3 daughters on test. Three daughters of Florham Conveyer and 9 other good cows of Butterfat, Cornelia's Supreme and Langwater Royalist breeding.

One outstanding bull and five to seven females in milk from Riegeldale Farm, Ware Shoals, S. C.

A few more well-bred cows from the good breeders of South Carolina.

For catalog write:

GEORGE B. SALLEY, *Sales Manager*, ORANGEBURG, S. C.

SALLEY SALES SERVICE

Satisfactory Southern Sales

250 Head Pure Bred Guernseys

Herd Established 1915

Pasture Scene at Woodside

HERD SIRES

SENIOR HERD SIRE

ROCKINGHAM ULTRA PRINCE 231113
Sire—Rockingham Ne Plus Ultra 165452, A. R. Sire of 11 A. R. Daughters. Dam—Imp. Princess of the Val du Sud 188421. Records—14990.0 milk, 693.7 fat, Class AA; 16370.6 milk, 760.9 fat, Class A. Dam of 2 A. R. sons, 5 A. R. daughters.

SENIOR HERD SIRE

ROCKINGHAM FAIRBOY 250208
Sire—Rockingham Francaise 231919, Dam—Rockingham Star Rose 479166. Records—12668.7 milk, 519.0 fat, Class G; 16254.4 milk, 678.3 fat, Class B.

JUNIOR HERD SIRE

McDONALD FARMS GOLD STAR 311574
Sire—Foremost Prediction 212227. Dam—Rockingham Ultra Star 479166. Three daughters average over 700 lbs. fat with 5 records. 4 in immature classes.

JUNIOR HERD SIRE

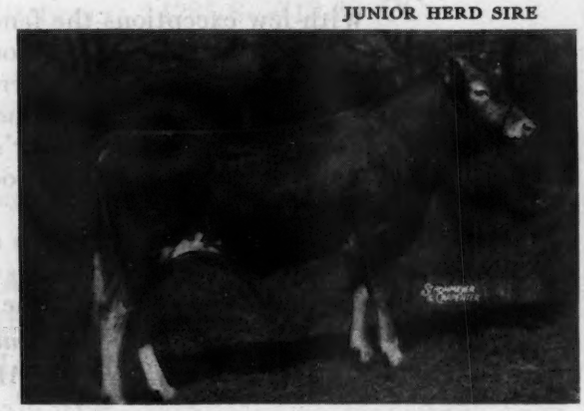

MAGICIAN OF WOODSIDE 318610
Sire—Rockingham Ultra Prince 231113, Dam—Mystic of Woodside 554454

ADVERTISING MESSAGE

We sincerely believe that for both production and show type, bulls of our breeding would make excellent herd sires for the finest herds in the country.

Due to the lack of housing space we have a number of open heifers and springers for sale.

Fortunately we maintain three separate herds and can furnish either vaccinated heifers or non vaccinated heifers from our State Approved Herd No. 2618. Write us for complete pedigrees and pictures.

Herd Established 1915

250 Head Pure Bred Guernseys

◀ MODEL OF WOODSIDE 269953

One of our good old foundation cows

Records: 13343.6 milk, 718.0 fat, Class F
15810.7 milk, 799.8 fat, Class A

Nearly every animal in our herd related to her. She was three times Grand Champion in Mineola Fair. Winner, Cornell Remsen Cup for best cow on Long Island, bred by owner. Her two grandsons have several daughters making outstanding records.

WONDER OF WOODSIDE 474809
World Record Cow Class AA. 20823.7 milk, 1083.4 fat. Sire—ROCKINGHAM EMINENT OF WOODSIDE 217601. Dam—TILLIE OF WOODSIDE 389942. Record—8870.8 milk, 431.9 fat, Class GGG.

MYSTIC OF WOODSIDE 554454
Paternal Sister to Wonder of Woodside. Record—12214.7 milk, 602.1 fat, Class DD. Sire—ROCKINGHAM EMINENT OF WOODSIDE 217601. Dam—SCARAB OF WOODSIDE 348606. Record—9104.7 milk, 536.7 fat, Class FF.

AFRICANUS OF WOODSIDE 475879
Records: 9781.3 milk, 437.7 fat, Class GGG; 14048.3 milk, 655.3 fat, Class EE. Paternal Sister of Wonder of Woodside. Sire, Rockingham Eminent of Woodside 217601. Dam—AGAPANTHUS OF WOODSIDE 394385. Record—8623.3 milk, 372.2 fat, Class GGG.

Her Bull Calf born December 25, 1942, sired by Queen Mab's Madon, a bull of Levity breeding.

RENOWN OF WOODSIDE 519246
Record: 13260.9 milk, 677.5 fat, Class GG. Another Paternal Sister to Wonder. Sire—ROCKINGHAM EMINENT OF WOODSIDE 217601. Dam—LILLIAN SADITA 335011. Record—14109.5 milk, 744.3 fat, Class CC.

Her Bull Calf born February 27, 1943, sired by Rockingham Fairboy—For Sale

WOODSIDE ACRES, INC., SYOSSET, NEW YORK

MRS. R. M. TOBIN, PRESIDENT

CHURN CREEK FARM

◀ Sherwood Forest Queen Bonnie

A daughter of Coronation Potentate, A. R. (Top bull sold at public auction in 1941); 8666.3—440.1—F—204 days, still on test. Dam: Rockingham Darling; 14859.2—638.2—A, dam of 7 A. R. daughters.

MATERNAL SISTERS

SHERWOOD FOREST MINION
14231.0—749.3—C
Sire: LANGWATER FORESTER. Dam: ROCKINGHAM DARLING, dam of Sherwood Prince's Annabelle, 18213.4—921.4—AA

FOREMOST QUAINT LADY
12208.5—598.0—G
Full Sister, Foremost Raina, sold for $4,500. Sire: FOREMOST ROYAL VALOR. Dam: LANGWATER COUNTRY BLOSSOM, sold for $4,500 in 1936 to Foremost. Langwater Grandee, (sold for $6,000), Langwater May Blossom, (sold for $3,500).

FOREMOST QUANDRA
12858.6—674.6—GG
Sire: FOREMOST ROYAL VALOR. 9 daughters averaged $3,111.11 in the Foremost Sale. Dam: FOREMOST NEPTUNA, 12737.8—623.5—GG. A double granddaughter of May Royal's Valor, A. R.

FOREMOST QUIESCENCE
11778.0—616.0—F (Held for registration of calf and bred for FF.) Sire: FOREMOST ROYAL VALOR. Dam: FOREMOST MARCELLA, 11711.6—679.2—FF. A daughter of Caroline's May Royal.

T. B. Accredited WAYNE JOHNSON, *Owner* Bang's Free

R. D. WILSON, *Manager*
JOHN C. BALL, *Herdsman*

WORTON, MARYLAND

CHURN CREEK FARM

Foundation Cows

Hardwick's Desire ▶

Highest tested daughter of Mixter Hardwick

15044.7—846.8—AA
11802.4—666.0—C
10801.3—596.4—EE
1 A. R. daughter

2 maternal sisters in herd.
Dam of one of our herd sires.

FOREMOST QUODAM
11034.6—546.6—GG
Sire: MAJESTY'S FEARLESS. Dam: FOREMOST JAROLINE, 11039.2—622.5—F. Dam of FOREMOST GOLD BOND, FOREMOST MARION, 14162.9—785.6—E. (sold for $2,100).

FLYING HILL ROYAL BONITA
9567.0—544.—G (Subject to final verification and approval.) Sire: FLYING HILL PRINCE ROYAL. Dam: FLYING HILL COUNTRY BONNIE, 12012.9—657.4—EE. Two crosses to Green Meadow Fearless.

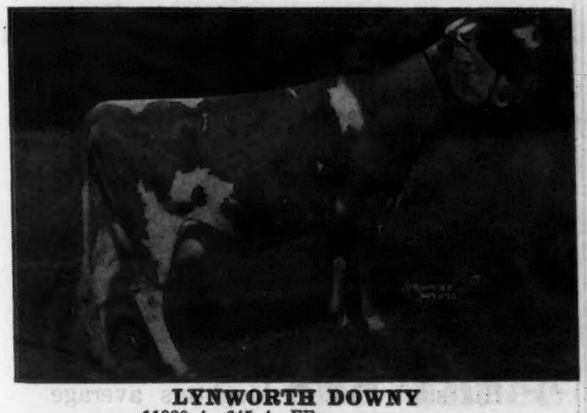

LYNWORTH DOWNY
11930.4—645.4—FF
16060.1—834.1—DD
A daughter of Aiyukpa L. Yeoman, that is by a son of Shuttlewick Levity.

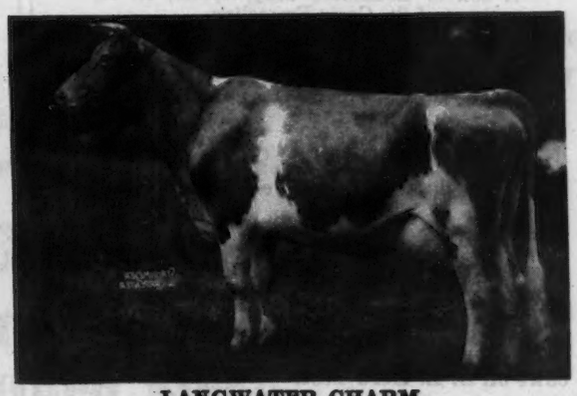

LANGWATER CHARM
13208.4—700.2—D
She is by Langwater Philosopher and out of Langwater Gem. A daughter of Langwater Valencian and a son of Langwater May Royal in the herd. Top cow sold in 1941.

Select a Churn Creek bred bull calf by one of our good sires and out of top foundation cows.

T. B. Accredited WAYNE JOHNSON, *Owner* Bang's Free

R. D. WILSON, *Manager*
JOHN C. BALL, *Herdsman*

WORTON, MARYLAND

Lad's Phyllister of Middale . . .

A HISTORY MAKING SIRE

is being bred to members of the Sunbeam family

CAPTIVATOR'S SUNBEAM . . .

7522.9—415.5—GGG 10035.2—558.3—AHI 11449.0—658.6—AAA
12227.0—667.0—AAA 11670.3—647.5—AAA

Sire: EVALINE'S CAPTIVATOR OF GRANGEVILLE *Dam:* EMRA OF HIGHLAND VIEW

Her Daughters . . .

CHUCKANUT SUNBEAM'S PRIDE
9472.9—550.4—GGG—Class Leader 9th place when made
11195.5—625.7—EEE—Class Leader 8th place when made
[Granddaughter]
VALLEY PRIDE SENSATION, on test and in July made
46.5 lbs. fat, GGG
[Great Granddaughter]
Heifer Calf by Lad, very promising

SUE ANN OF VALLEY PRIDE
7233.0—370.2—GGG—289 days on test

Her Sons . . .

VALLEY PRIDE'S ROYAL DUKE, by DARIGOLD BELMONT
VALLEY PRIDE'S BARON, by CHICONA HOGARTH

Plan to follow your breeding with a son of Lad.

Chuckanut Farms
D. W. Barclay & Sons
Burlington, Washington

Quality Farm
George E. Mack
Carnation, Washington

Valley Pride Farm
Merle Miller
Burlington, Washington

A New Junior Herd Sire

LOCKSHORE CHOICE

Dropped: September 28, 1941

3 nearest dams average 15535.5—815.2

Sire: LOCKSHORE ROYAL CHOICE, A. R.
A son of Lockshore May Apollo, A. R. and out of St. Croix Emmaline
17489.5—1017.4—A
He is line-bred to Levity.

Dam: LOCKSHORE WINTER QUEEN
11596.8—513.4—GGG
16818.5—751.8—CC
A daughter of Lockshore Crystal Prince, A. R. Grand Champion, Michigan State Fair, 1934.

16 "CHOICE" CALVES HAVE ALREADY ARRIVED.
They are nice, typy and have plenty of size.

Our Herd now numbers 200 head with 56 cows on A. R. Herd Test.

BULL CALVES AND A FEW CHOICE HEIFERS FOR SALE.

HERD T. B. ACCREDITED . . . BANG'S CERTIFIED 266

Haven Hills Farm

ALBION, MICHIGAN

MRS. GEO. E. DEAN, Owner GLEN FOX, Manager

The Playmate Blood is in Demand!

OUR JUNIOR SIRE

Charlescote Playmate

is a three-quarter brother to Charlescote Petal that recently sold in the 1943 Topsfield Sale for $1,850.

Charlescote Playmate

is a one-half brother to Charlescote Pastoral that sold in the same sale for $1,700.

PLAYMATE is a son of Langwater Peter, A. R., out of an A. R. daughter of Alfalfa Farm Philosopher, A. R. His sire's first 7 daughters average 13923.9—714.7—all immature. Two made class leader records.

HIS SONS usually for sale

LAKEWOOD FARM, Mundelein, Illinois

MALCOLM J. BOYLE, Trustee TED BAILEY, Herdsman

PHOTO TAKEN APRIL 1, 1943.

Buy the rich production inheritance of . . .

FLORHAM YEOMAN, A. R.

Sire: LANGWATER COUNTRY GENTLEMAN, A. R.
2 daughters with over 1000 lbs. fat. He has sired 5 Class Leading daughters. His daughters have made 20 records over 700 pounds of fat.

Dam: A WORLD CHAMPION
FLORHAM IRENE, A. R.
14646.9—905.0—G
World Record

"Yeoman" now has 24 A. R. daughters. His sons out of good A. R. cows or cows now on test are for sale.

Lookout Farms • LAKE GENEVA WISCONSIN

GILMORE & CHANDLER

BASQUAERIE FARMS

HERD SIRES

GREEN MEADS GAY DEFENDER 312990

Sire: GREEN MEADS LEVITY KING 288158
Sold for $15,000.
Dam: GREEN MEADS LADY DELIGHT 658213
14165.7 Milk, 747.7 Fat, Class EE

FLYING HORSE SELECT'S DRUMMER 321031

Sire: ALFALFA FARM SELECT 235004
Sire of Flying Horse Select Primrose, Class Leader
12816.2 Milk, 815.5 Fat, Class GG
Dam: ALFALFA FARM FLUTE 442406
4 Class Leading records
15961.3 Milk, 970.4 Fat, Class AA

MR. AND MRS. FRANCIS V. CRANE, Owners — WINSLOW BLANCHARD, Manager

Millis, Massachusetts

Introducing . . .

Our Junior Herd Sire

CHARLESCOTE PANZO

Sire: LANGWATER PETER
(*s*) Langwater Merrymaker, (*d*) Langwater Honoria

Dam: LANGWATER VALENCIA 2d
(*s*) Langwater Merrymaker, (*d*) Langwater Valencia

We will have a few calves from this finely bred bull this fall and more during the winter and spring. Bull calves from our Senior Sire (also a grandson of Langwater Merrymaker) now for sale.

LOCHMEAD FARM - Palmyra, Mo.

D. H. SOSEY, *Owner* — A. O. NORRIS, *Herd Manager*

Last Call To California's Only Guernsey Auction Sale

P & M Rancho Dispersal

80 Registered Guernseys — NOVEMBER 15, 1943 — ***80 Registered Guernseys***

AT THE FARM

Sunnyside and North Avenues, Fresno, California

20 Cows Have A. R. Records or Are on Test
All others have D. H. I. A. Records

Cows ★ Bred Heifers ★ Bull Calves
and Three Herd Sires

P & M RANCHO
PAUL PAUL & ED MELIKIAN, *Owners*
R. A. MCGURER, *Herdsman*
304 HELM BLDG., FRESNO, CALIFORNIA

For Catalogs Address:
CALIFORNIA GUERNSEY CATTLE CLUB
401 CALIFORNIA FRUIT BUILDING
SACRAMENTO 14, CALIFORNIA

CHAS. ADAMS, *Auctioneer* — Sale Starts 10:00 A. M.

We are proud of breeders' acceptance of our blood lines

Top Cow Consigned N. Y. State Sale

Wychmere Lindy Lou

12684.3—609.8—AA

Congratulations to Foremost Guernsey Association, Inc., upon the purchase of this outstanding brood cow ($2,100).

We also congratulate . . .

Dr. Eleanor A. Campbell, Deering, N. H., upon the purchase of Wychmere Dauntless Blanchette ($1,150).

John Wilkie, Mgr., Forge Hill Farm, Newburgh, N. Y., upon the selection of Wychmere Marquis as a Junior Sire for their good May Royal—Bell Buoy herd.

FOR SALE

A grandson of Lindy Lou (top cow N. Y. State Sale). This calf is by McDonald Farms Dauntless (sire of Blanchette $1,150) and herd sire at McDonald Farms, Cortland, N. Y. He is out of a daughter of Lindy Lou. DON'T MISS OUT ON THIS ONE.

Wychmere Farm • *Ontario, N. Y.*

HELEN R. C. MOTLEY, Owner — Approved Herd 151 — CLIFFORD W. SMITH, Manager

Congratulations . . .

MR. E. D. KNAPP, FRAMINGHAM CENTER, MASS., upon your selection of one of the TRIUMPH-PROSPECT CROSS.

Sunflower of Ware

Dropped: August 23, 1942

She is by Green Meads Triumph out of County Bud of Ware; 12878.9—680.7—F, a daughter of Green Meads Prospect.

Also we are pleased to have Robert J. McKenzie select **BUTTERMAID OF WARE** for Mr. S. M. Merrill's good Argilla herd. She is by Charlescote Marmion, A. R., and out of a great producing A. R. daughter of Golden Belle's Royal, A. R.

We can usually offer

FOR SALE

some choice bull calves—backed by the proved breeding of the TRIUMPH—PROSPECT cross.

ACCREDITED . . . NEGATIVE

GREENWAY FARM

Ware, Massachusetts

G. H. TIMMINS, Owner L. B. WILSON, Superintendent

CATHEDRAL FARMS

BIGGER AND BETTER GUERNSEYS

TRADE MARK REG.

ONEONTA, NEW YORK
October 9, 1943

DEAR GUERNSEY BREEDERS:

Due to recent calvings and a run of bull luck, we have our bull orders caught up with the exception of one, but have two fine sons of Rockingham Resolute 292017 to offer at this time.

Rockingham Resolute is a son of Rockingham Prince Hollistar 199981, that great double grandson of Langwater Holliston 28055, and is out of Imp. Charmeuse of Ponchez 253818 with a record of 19158.5 pounds of milk and 1057.8 pounds of fat in Class A.

The first of these bulls arrived September 18, a son of King's Cathedral Polly 467875, A. R., with a record of 11758.4 pounds of milk and 713.3 pounds of fat in Class FF. King's Cathedral Polly is a Rilma's Cathedral Rose's King 177171 daughter, that bull that has been doing such a fine job at Chesterbrook Farms on the King-Nobleman cross. Polly is out of Cathedral Prudence 389283 with a record of 11870.5 pounds of milk and 635.1 pounds of fat in Class AA, a daughter of Saugerties Royal Sequel 159031, A. R.

The other youngster is a son of Cathedral Areta Rilma 555253, born October 5. She has a record of 10414.7 pounds of milk and 592.2 pounds of fat in Class GG and is a daughter of Cathedral Rex Rilma 228630, a son of Bournedale Rex 159247, A. R., and out of Cathedral Rosabel 334298, A. R., twin sister to Cathedral Rosalie 334299, A. R., the world record cow. Cathedral Areta Rilma is a daughter of Cathedral Rita 297777, A. R., with a record of 13849.2 pounds of milk and 834.4 pounds of fat in Class AA.

Both of these youngsters are of the right type and conformation and are from dams that are worthy to be the dams of anyone's future herd sire. Their dams are two of the best individuals in the Cathedral Farms herd.

Both of these youngsters are true representatives of the "BIGGER AND BETTER GUERNSEYS." We will be pleased to send you full details and particulars. If our present run of bull luck continues, we will have two or three more to offer before the month is up.

Yours for
BIGGER AND BETTER GUERNSEYS
ROBERT FABER, Mgr.
CATHEDRAL FARMS

RF:DG

EDISTO FARMS *Denmark, South Carolina*

Congratulates...

McDonald Farms, Cortland, N. Y., on the purchase of *Edisto Farm's Clarette.* Top heifer sold at Southern Guernsey Sale.

Mr. George H. Davis, Jasper, Alabama, on the purchase of *Edisto Farm's Primrose.*

Mr. H. R. Playford, Sky Brook Farms, Hendersonville, N. C., on the purchase of *Edisto Farm's Rosette.*

We are confident that these animals will make history for Edisto Farms in their new homes.

T. B. and BANG'S ACCREDITED

J. B. GUESS, Jr., *Owner* J. B. GUESS, III, *Manager* O. H. SHARPE, *Herdsman*

Add Some Valor-Africander Inheritance to Your Breeding Program

Sired by

THE PROVED SIRE

Valor's Africander, A. R.

Sire: Langwater Valor, A. R.

Dam: Gayhead's Lady in Waiting

Milk	*Fat*	*Class*
12036.0	608.7	G
12280.1	661.6	D
13516.3	730.2	A

A daughter of Langwater Africander, A. R.

The Africander daughters produce

TYPICAL PRODUCTION OF DAUGHTERS OF VALOR'S AFRICANDER

Milk	*Fat*	*Class*
16723.4	808.1	BB
15000.2	762.3	EE
13801.8	690.8	EE
12383.9	665.2	CC

SEND FOR A VALOR-AFRICANDER BULL TODAY

The Burrows Farm

SAGINAW, MICHIGAN

George L. Burrows 3rd

HOLLOW HILL FARM

now offering a son of

Convent's Petrarch

Sire:

FOREMOST NOBLE CRAFTSMAN
(a double grandson of Valor)

Dam:

CONVENT PRIMROSE 2D
16347.5—880.7—B
(made on two-time-milking)

Convent's Guadacanal

born April 17, 1943

Dam:

CONVENT'S GARDENIA
9427.8—472.7—G
9079.8—442.4—EEE
8524.6—414.1—CCC
12052.1—578.5—AAA
10618.1—521.2—AAA

Sire: Twenty Grand, A. R.
Dam: Convent Bessie, A. R.

"A Small Herd of Select Breeding Guernseys"

Accredited Certificate No. 85652 *Negative Certificate 62*

Mr. and Mrs. Paul Moore, *Owners* Raymond F. Benham, *Herd Manager*

Convent, New Jersey

THE REASON *for the good udders on*

Cesor Maxims . . .

Mr. Sorensen founded this herd about ten years ago by the purchase from Bournedale Farm of MAXIM OF BOURNEDALE, 24 of his daughters, and 13 other closely related females.

Today the herd numbers over 300 head and most of the animals have several traces back to him.

His prepotency for good udders and other desirable characteristics is inherited from his famous sire, Maxim of Linda Vista, as well as his equally famous dam, Jean Du Luth Coronet (20004.0—952.3—1st Place Class AA) when made.

Let us Review the Bulls that have followed Maxim of Bournedale at this Farm:

BOURNEDALE NOBLE, by His Majesty of Bournedale, son of Maxim of Bournedale, also traces back to Maxim of Linda Vista through a daughter, Maxim's La Noce.

BOURNEDALE GENERAL, present herd sire at University of Wisconsin Farms, is a double grandson of Maxim of Bournedale, through his sire, His Majesty of Bournedale, and his dam, Bournedale Mary Coronet, full sister to Bournedale Crown Prince.

CESOR BON-TON, present herd sire at University of Illinois Farms, a son of Bournedale General, is out of a daughter of Bournedale Chieftain, another son of Maxim of Bournedale. Cesor Bon-Ton has 7 traces to Maxim of Linda Vista.

CESOR MAXINE'S PENWYN, is out of Bournedale Maxine, one of Maxim of Bournedale's best daughters.

CESOR VIOLETTA'S PONTIFF, is a son of Bournedale Lady Violetta, one of the best uddered daughters of Maxim of Bournedale.

CESOR MARTHA'S MAXIM is sired by Bournedale Noble and out of that noted show cow, Bournedale Martha, double granddaughter of Maxim of Bournedale.

CESOR NOBLE'S MERCURY, winner of many top honors on the show circuit, is out of another Maxim of Bournedale daughter, Bournedale Surprise 2d. He is sired by Bournedale Noble.

CESOR JAY'S BONNELL, by a son of Bournedale Allen Jay's King, is out of Bournedale Bonnie Lass, another good Maxim of Bournedale daughter.

CESOR VISTA LINDA'S ULTRA, is by Bournedale Allen Jay's King, and out of Bournedale Veronica, a daughter of Maxim of Bournedale, and out of the same dam as Bournedale Rex. A big percentage of his daughters have unusually high production records.

CESOR ELLTON MAXIM, by Cesor Bon-Ton, out of an exceptionally good uddered daughter of Bournedale Cinderella, that, herself, is one of Maxim of Bournedale's best uddered daughters.

With so much MAXIM OF BOURNEDALE *blood concentrated in the herd it is not surprising that* CESOR MAXIMS *are famous for good udders and other desirable characteristics.*

We invite you to

Come and Have a Look!

CESOR FARMS *ACCREDITED NEGATIVE* **Farmington, Michigan**

CHAS. E. SORENSEN, *Owner* GEO. M. NEWLIN, *Manager* ALBERT KESSLER, *Guernsey Herdsman*

2,000 acres on Highway US-16 at Farmington and New Hudson, Michigan, with five breeds of pure bred live stock.

A Tribute to a Great Cow...

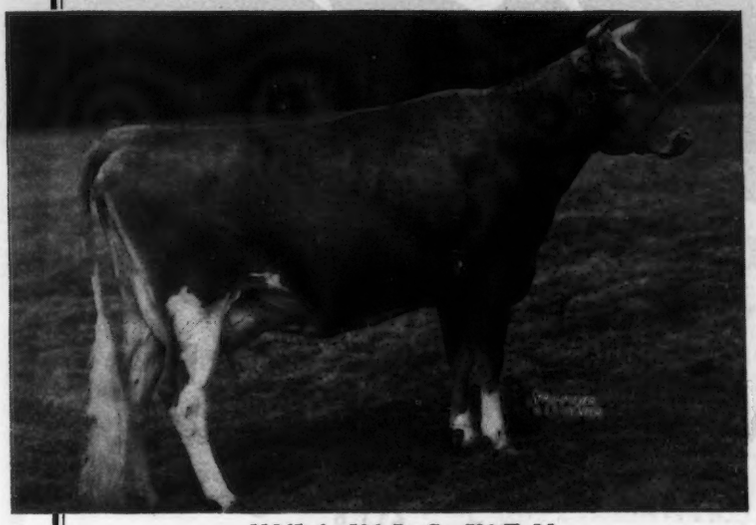

◄ Hilltop Butterfat Doris

Dropped: October 31, 1937

A double granddaughter of Hilltop Butterfat, A. R. Traces 5 times to Imp. Primrose's Butterfat and 4 times to Governor III. of Les Grantes. 8th place 2-year-old, National Dairy Show, 1940.

Doris has had 3 heifers and a bull. The bull was twin to one of the heifers. He will be retained for use in our herd.

11265.6—596.7—G—730 T. M.
11590.7—620.1—DDD—610 T. M.

Doris is gone but her influence will be felt in our herd for many years.

TWO BROOKS FARM • *Basking Ridge, New Jersey*

C. W. BAIRD, Owner — T. B. ACCREDITED . . . BANG'S FREE — J. W. WOLFORD, Manager

Orchard Lawn Dairy • Muncie, Indiana

A Herd Sire

Riegeldale Emory's Challenger

Sire: RIEGELDALE MELBA'S EMORY. A son of His Majesty of Bournedale, A. R., out of Green Meadow Melba; 15342.9—963.9—FF (World's Record).

Dam: RIEGELDALE MOONLIGHT BELLADONNA 10132.3—539.2—FF
A daughter of Langwater Moonlight, A. R., out of Langwater Belladonna, A. R., ($2,700 daughter of Langwater Pharaoh, A. R.)

THE CHALLENGER GET IS MOST PROMISING

Follow the Challenger—Admiral Cross. Top Notch bull calves rich in this inheritance are usually for sale.

Orchard Lawn Dairy - Muncie, Indiana

WILLIAM H. BALL, *Owner* — WILLIAM H. PAGE, *Manager*

Curtiss Candy Co. Farms

Strengthening Our LEVITY Program

We have selected 4 DAUGHTERS OF GREEN MEADS PROUD SECRET

	MILK	FAT	CLASS	DAYS
SECRET'S MILDRED	11320.0	635.2	G	
SECRET'S NORMA	12041.5	611.8	G	
SECRET'S QUEEN MARIGOLD	9671.0	537.2	G	
SECRET'S SAPPHIRE (ON TEST)	8834.7	402.9	G	190

These heifers are by a son of Green Meads Queen Snowflake, A. R.; 10510.4—601.0—GG; 11362.9—614.0—B.

We also have in our herd **GORDONDALE CECILE**—a two-year-old daughter of Green Meads Proud Gallant that is a full brother to Secret.

All 5 heifers are by a son of

SNOWFLAKE

that is a full sister to our herd sire

GREEN MEADS LEVITY KING

His calves are now arriving.

★ Many of our top Guernseys are rich in LEVITY blood.

★ *Select bull calves out of good A. R. cows are usually for sale.*

Guernsey units located at Dundee and Libertyville

CURTISS CANDY COMPANY FARMS
CHICAGO, ILL.

Valor ★ Maxim ★ Foremost

Blood Lines are Usually For Sale

Here Are a Few of Our "Valor" Granddaughters

—sired by—

VALOR'S COUNT, A. R.

25 A. R. daughters including:

★ Buy a "COUNT" son out of Maxim or Foremost-bred dams. We can usually offer one or two of this breeding that are most promising.

	Milk	*Fat*	*Class*
COUNT'S GIPPY PAULA	13410.6	721.1	AA
COUNT'S GIPPY BEATRIX	12465.3	633.8	AA
COUNT'S GIPPY MARIA	12247.1	597.4	FF
GIPPY COUNT'S BERNICE	12168.3	596.3	F
GIPPY COUNT'S BETSY	10967.9	553.3	FF
GIPPY COUNT'S EUDORA	11784.4	547.9	FF
GIPPY COUNT'S AMELIA	11683.7	541.5	FF
GIPPY COUNT'S MERCEDES	10825.7	537.9	F

FOR SALE . . . Count Sons out of A. R. Cows Like These

Typical A. R. Foundation Cows

A Gippy Production Review

	Milk	*Fat*	*Class*
MAY KING'S GIPPY LOIS	16989.3	758.6	BB
MAY KING'S GIPPY ABBY	14849.2	757.9	A
COUNT'S GIPPY PAULA	13410.6	721.1	AA
MAY KING'S GIPPY PRINCESS JEAN	13137.9	708.5	A
FOREMOST VERBENA OF SOUTH LAWN	16303.9	704.2	A
MAY KING'S GIPPY EILEEN	15808.5	686.7	A
DOROTHY'S MAXIM'S BEAUTIFUL	14483.9	678.7	A
POHEJA'S LOUISE	14709.7	666.0	A
MAY KING'S GIPPY DAIRY MAID	12078.2	650.6	A
DIXIE QUEEN OF MILTON LODGE	16126.5	636.1	AA
DOROTHY'S MAXIM'S DIMPLE GIRL	12902.4	633.2	AA
MAY KING'S GIPPY JUDY	11106.4	629.3	A
GIPPY PRINCESS MARJORY	12176.1	612.2	F
MAY KING'S GIPPY EVA	13900.7	601.4	A
GIPPY PRINCESS DORINDA	10721.0	596.0	F
GIPPY PRINCESS ALMA	12760.3	594.1	E
GIPPY PRINCESS PROCRIS	10621.6	567.4	GG

We are now in a position to offer choice young bull calves out of A. R. cows like these listed above.

OTHER GOOD YOUNG BULLS SIRED BY BONNIE BESS' MAY KING (grandson of Langwater Foremost, A. R.) or by FAIRLAWN MAXIM FRANCOIS (FOREMOST—PRINCE)

Federal Accredited No. 112365 ***S. C. Bang's Free No. 16***

GIPPY PLANTATION • Moncks Corner South Carolina

NICHOLAS G. ROOSEVELT, *Owner* **E. G. CARPENTER,** *Manager*

MAPLE LANE FARMS

Offer a few choice bull calves sired by . . .

◀FAIRLAWN PEERLESS DESIGNER

A son of Green Meadow Peerless, A. R. Sire of the winning produce, N. D. S., 1941, 26 A. R. daughters with records up to 800 lbs. fat.

Dam: GOLDEN PATIENCE; 13219.8—697.8 AA. She is sired by a son of Golden Searchlight of Hill Girt Farm out of a great producing A. R. daughter of Noranda (noted production sire).

A Designer son was second high bull sold in the New York State Sale. We congratulate MAPLE LANE FARMS, INC., Greenport, New York, upon the selection of this outstanding calf.

MORE DESIGNERS AT THE FARM

They are nice — Send for list of available bull calves

MAPLE LANE FARMS • Kingston, N. Y.

A. H. CHAMBERS, *Owner* *Federal Accredited No. 181336 .·. N. Y. Abortion Free No. 171* T. J. DOYLE, *Superintendent*

Bournedale Golden Maxim

Daughters Produce

	Milk	Fat	Class
***Golden Tress of Cowham Farm*	16674.7	850.2	A
Golden Colore of Cowham Farm	15959.5	729.2	A
Golden Julia of Cowham Farm	12869.5	678.5	AA
Golden Abbie of Cowham Farm	14967.1	678.2	E
Golden Blanch of Cowham Farm	13909.3	656.6	DHI

These and other high record A. R. cows are being bred to

RIEGELDALE KING'S PHILOSOPHER

Riegeldale Coronation King—Douglaston Coronation Queen (803.3—DD) Sold as a 10-year-old for $3,000.

RIEGELDALE EMORY'S SENSATION

Riegeldale Melba's Emory—Riegeldale Sensation Judy; (624.8—G) *MAXIM—GREEN MEADOW blood lines.*

**A well-bred bull calf out of Tress (850.2) and by CORONATION REX, A. R., is for sale.

Write or wire for price on the TRESS son.

He is a good one

T. B. Accredited 517236 . . . Bang's Accredited 67

Cowham Farm • Jackson, Michigan

C. F. COWHAM, 407 S. BROWN ST.

OUR JUNIOR SIRE

McDonald Farms Guide

Dropped: January 5, 1941

Sire: McDONALD FARMS CONQUEROR
A son of Green Meadow Watchful, A. R., out of Valor's Kittoline; 16168.8—766.1—AA.

Dam: McDONALD FARMS DELILAH
13321.2—677.7—G

A daughter of **Myhaven King, A. R.**, out of McDonald Farms Blanche 10999.4—562.6—G. A daughter of **Foremost Prediction, A. R.** He combines much of the best of the McDonald Farms breeding. He traces to Kittoline and to Hardwick's Gypson Secret; 14030.6—758.1—AA. **Sons of these cows are being retained by McDonald Farms.**

FOR SALE

Bull calf dropped June 17, 1943. Sired by Guide out of Savada Farms Olanda D., on test 71 days, 2593.4 lbs. milk, 124.19 lbs. fat, Class G. She is by our Senior Sire—McDonald Farms Duke (Foremost Prediction, A. R.—Yokum Ann, A. R.).

SAVADA FARMS

Whitesboro, R. D. 1, New York

Please address correspondence to
HENRY M. BROWN, Owner, 491 FRENCH ROAD, UTICA 4, N. Y.
GEORGE RIKERT, Manager

Nothing for Sale Yet

But

We are building for the future

Our Herd
is being built upon the best of Foremost
blood lines Guernseys rich in
MIXTER MAY ROYAL, A. R.
MIXTER FAITHFUL, A. R.
and
FOREMOST

Watch for future announcements on our herd

Farm Fields

R. F. D. 4 - Wytheville, Virginia

HAROLD P. STREET, *Owner* HAROLD P. STREET, JR., *Mgr.*

A Double Grandson of old

PRINCE MAXIM

Carries On

Clear Spring's Maxim

11 A. R. Daughters
Sire: MAXIM OF BURKEVILLE, A. R.
Dam: QUAIL ROOST RUBIE
9388.3—537.6—G
11844.0—626.6—B

Typical "Maxim" Daughters

	Milk	*Fat*	*Class*	*T. M.*
Sunshine's Maxim's Hilda	9575.9	565.3	GG	730
Beauty's Jean Mary	10178.9	531.5	F	1095
Dinsmore Maxim's Ruby	9307.9	524.8	GG	1094
Sunshine's Maxim Jule	9486.7	523.1	FF	1095
Sunshine's Maxim Jewel	9572.2	512.9	GG	1095

MAXIM sons out of A. R. daughters of Appin's Demonstrator A. R., and Paramount Actor, A. R., are *usually for sale. Write us your needs.*

Federal Accredited Herd No. 279546 *State Bang's Free No. 14*

SUNSHINE FARM

L. E. STROUD **Great Falls, S. C.**

Brookmead Guernseys Make Good

At Hominy Hill Farm . . .

BROOKMEAD'S IMAGE
12937.7—606.0—CCC—610 T. M.
(held for registration of calf)
She was purchased from us by Mr. H. D. Mercer at the 1942 Coventry Sale.
SHE IS A DAUGHTER OF OUR SENIOR SIRE
LANGWATER GLEEFUL, A. R.

At Pebble Hill Farm . . .

BROOKMEAD'S PRIM
recently completed a record of 14012.7—591.2—FF

At Home . . .

3 MORE GLEEFULS HAVE JUST FINISHED WITH OVER 550 AS TWO-YEAR-OLDS

	Milk	*Fat*	*Class*
BROOKMEAD'S BONNIE MAUD	10991.1	566.0	G
BROOKMEAD'S AMETHYST	11701.9	552.2	G
BROOKMEAD'S MERRYLADY	11886.3	578.1	F

GLEEFUL IS LINE-BRED TO LEVITY
His Sons are now for Sale

BROOKMEAD • Devon, Pennsylvania

MRS. ELIZABETH S. LAW, *Owner* HENRY HEMMEN, *Manager*

A JUNIOR SIRE

McDonald Farms Fancier

Fancier's Dam and Her Full Sister

McDonald Farms Alleen (LEFT)
10325.4—619.6—E
11135.9—703.3—AA

***McDonald Farms Danice** (RIGHT)
10946.8—616.3—GG
128 days—6793—352—A (bred for AA)
***Dam of Fancier**

McDonald Farms Artist
11062.9—600.4—GG
14550.2—746.7—C

Undefeated as a three-year-old at all leading fairs wherever shown. On retest in Class A and in 138 days has made 7502.6 lbs. milk, 340.48 lbs. fat.

FANCIER is sired by McDonald Farms Conquerer. Sire of Junior Champion female and first prize Junior Get of Sire, National Diary Show, 1941. He is by Green Meadow Watchful, A. R. and out of Valor's Kittoline; 16169.0—766.3—AA (DAM OF ARTIST—PICTURED ABOVE).

A daughter of Alleen (PICTURED ABOVE)

McDonald Farms Dairymaid
10290.6—603.8—G
On retest in Class A and in 80 days she has made 3778.9 lbs. milk, 183.50 lbs. fat.

Maternal Grandam

Supreme's Janice
13717.5—649.6—FF
20012.5—942.4—BB
19618.6—981.8—AA

Fancier comes from a great female line. His get is most pleasing.

FANCIER SONS ARE NOW FOR SALE

MT. ARARAT FARM • Port Deposit, Maryland

DONALDSON BROWN, Owner VERE S. CULVER, Manager EVERT G. DENNEY, In charge of herd

Follow the Shah-Wistar Cross

RESERVE A BULL CALF FROM ONE OF THESE

Good Green Meads Wistar Daughters

Several really top Wistars are due soon. All are in calf to FRANCHESTER SHAH.

HERE THEY ARE

BETHANY WISTAR'S GARDENIA
Bred: March 31, 1943
Due: January 10, 1944
Dam: SPAR HILL GARDENIA
13115.9—647.0—GG
A daughter of Bloomfield Peter, A. R.

BETHANY WISTAR'S LENORE
Bred: February 6, 1943
Due: November 18, 1943
Dam: HARDWICK'S LONA
10622.4—564.6—CC
Senior and Grand Champion, Md., 1937
1st Cow, 4-yrs. under 5, Far Hills, 1937.
A daughter of Mixter Hardwick, A. R.

TWINS

BETHANY HAZE
Bred: March 23, 1943
Due: January 2, 1944

BETHANY HAZELET
Bred: February 19, 1943
Due: December 1, 1943

Both are daughters of the good Argilla Knight, A. R. daughter—Klondike Hazel;
13151.9—611.6—AA
5 daughters in our herd

BETHANY WISTAR'S MARILYN
Bred: February 3, 1943
Due: November 15, 1943
Dam: ROCKINGHAM PRINCESS MARILYN
14500.8—721.6—FF
15069.7—715.3—A
A daughter of Rockingham Sailor Prince, A. R.

BETHANY WISTAR'S SONSIE
Bred: January 8, 1943
Due: October 20, 1943
Will have freshened by the time this advertisement is published. IF IT'S A BULL HE IS FOR SALE.
Dam: ANTIETAM SONSIE
11857.7—580.1—G
A daughter of Langwater Vagabond, A. R. (sold for $16,500).

BETHANY WISTFUL
Bred: April 5, 1943
Due: January 15, 1944
Dam: IMP. LA BLANCHE II OF DUVAUX
15798.6—702.7—A

RIGHT NOW . . . We have an especially well-bred WISTAR son for sale. Bethany Wistar's Charmer . . . Dropped: March 28, 1943. Dam: RAEMELTON TRIUMPH CARMEN; 11082.4—538.7—GG, a daughter of Raemelton Sunny Triumph, A. R.

T. B. Accredited 136265 **Bang's Free Certificate 1345**

BETHANY-HOMESTEAD FARMS, INC.

BYRON S. MILLER, *President* **Honesdale, Pennsylvania** **Please address all correspondence to COREY C. GAREY, *Manager***

New England Golden Guernsey Leaders

GOLDEN GUERNSEY milk producers were represented by consignments from their herds at the 11th Annual New England Guernsey Sale managed by Dunn & Harwood and held at Hillcrest Farms, Auburn, Massachusetts on October 11, 1943.

CHARLESCOTE FARM

SHERBORN, MASSACHUSETTS — RICHARD SALTONSTALL

CHARLESCOTE VAGABOND	Topped the sale at $2,050, and was purchased by C. O. Wanvig, Milwaukee, Wisconsin.
CHARLESCOTE MAGNOLIA 754109	Brought $1,075 and was struck off to Francis V. Crane, Basquaerie Farm, Millis, Mass.

FORGES FARM, INC.

PLYMOUTH, MASSACHUSETTS — ESTATE SHERMAN L. WHIPPLE

FORGES DIMPLES 497947	Sold to Ernest Edmunds, New London, New Hampshire for $500.00.
FORGES ROYAL FLOSSIE 580421	Purchased by Haines Ce-Brook, Inc., Georgetown, Massachusetts for $400.00.
FORGES VICTOR'S DUCHESS	This heifer was struck off to A. W. Round, No. Scituate, Rhode Island.

HILLCREST FARM

AUBURN, MASSACHUSETTS — MR. AND MRS. A. J. CUTTING

MADELICE OF HOME HILL 550690	A granddaughter of Langwater Hannibal 69279, A. R., was bought by John F. Caton, Baldwinsville, Massachusetts.
CRAGSCUT FAMOUS IDORA	A heifer purchased by Charles P. Farrar, Henniker, New Hampshire.
CRAGSCUT FOREMOST IRIDESCENSE	Another heifer from the Hillcrest herd and purchased by Mainstone Farms Trust, Wayland, Massachusetts.

MEREDITH FARM

TOPSFIELD, MASSACHUSETTS — EDWARD WIGGLESWORTH

MEREDITH BEATRICE 683074	E. J. Montague and Sons, Amherst, Massachusetts, were the purchasers.
MEREDITH FAME 693861	Struck off to Chester E. Goodfield, Hardwick, Massachusetts.
MEREDITH BRILLIANT 526931	A daughter of Birchfield Laddie 150813, A. R., and bought by Charles A. Wrinn, Lawrence, Massachusetts.

TWIN VALLEY FARM

EAST PEPPERELL, MASSACHUSETTS — S. BRUCE BLACK

TWIN VALLEY ADELLA 759029	Haines Ce-Brook, Inc., Georgetown, Massachusetts added this animal to their herd.
TWIN VALLEY DOLORECA 701167	Charles A. Wrinn, Lawrence, Massachusetts paid $400.00 for the second Twin Valley entry.

WETHERSFIELD

DANVERS, MASSACHUSETTS — DUDLEY P. ROGERS

WETHERSFIELD COQUETTE	Struck off to Haines Ce-Brook, Inc., Georgetown, Massachusetts for $400.00.
WETHERSFIELD MADELINE	Paul R. Holman, Bolton, Massachusetts secured this young granddaughter of Wethersfield Bellarion 215967, A. R..

Golden Guernsey Milk Producers Breed Meritorious Guernsey Cattle

Massachusetts Guernsey Breeders' Association

146 Summer Street, Boston, Massachusetts

JAMES E. HARPER, NEW ENGLAND AGENT, GOLDEN GUERNSEY, INC.

Typical of the Conveyers

On test and going at better than a 600 pound clip . . .

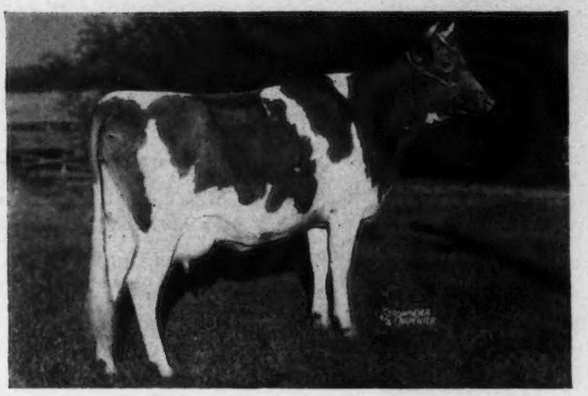

Bull calves by Conveyer or by BLAKEFORD REVELLER'S KING a son of Langwater Reveller are usually for sale

◀ *Fairwold Conveyer Ellen*

On test, Class D, 184 days, 8501.1 lbs. milk, 363.38 lbs. fat.

ELLEN is sired by Our Herd Sire— FLORHAM CONVEYER—a son of Langwater Ptolemy, A. R. Full brother to Langwater Moonlight, A. R., that is by Langwater Pharaoh, A. R., out of Moonlight's Coronet of Jean Du Luth. Dam, Florham Sympathy; A. R.; 14558.3—811.2—D. She is by Langwater Country Gentleman, A. R.

Herd T. B. Accredited and Bang's Free
B. L. STEVENSON

FAIRWOLD DAIRY FARMS
COLUMBIA, SOUTH CAROLINA

Coker Bred Guernseys

Meet With Buyers' Approval

At Public Auction

Congratulations to Mr. Harris Thurmond, Athens, Georgia upon the selection of

Coker King's Silver Princess	$875.00
Clyburn Butter Fancy	$750.00

Both were among the tops

AT HOME

We will sell a few good cows—the kind That Make Good For You

FEDERAL ACCREDITED HERD NO. 40718

S. C. BANG'S FREE NO. 34

Interested Parties Please Write: J. F. CLYBURN

Coker Pedigreed Seed Co.

J. P. MORRIS, Herdsman **Hartsville, S. C.**

VACCINATED

Bred and Open Heifers For Sale

Our offerings are limited, so act now. They include a choice pair of Levity bred half-sisters.

STONY FORD LEVITY ROSE
Dropped: June 27, 1941

STONY FORD LEVITY MAID
Dropped July 12, 1941

Both are bred to
WARRENWOOD MONARCH'S SECRET
Sire: LYNBROOK MONARCH'S SECRET
(26 A. R. Daughters)
Dam: ALDRICH FARM VIRGINIA, A. R.
9630.2—560.8—GHI
NEW JERSEY STATE CHAMPION

These heifers are bred right and will make an excellent foundation for you

Warrenwood Farm

R. D: 2, Blairstown, N. J.
Phone: Blairstown 29R13

G. C. ZWIEGMEYER
Owner

J. H. CONKLIN
Herd Manager

WITCHWOOD GUERNSEYS

◀ Langwater Vagabond

Born: March 14, 1935

Sire of 23 A. R. daughters that average: 12432.4 milk, 597.9 fat, all immature.

Sire: LANGWATER COUNTRYMAN
6 A. R. sons, 23 A. R. daughters

Dam: LANGWATER VALENCIA
13623.7—763.8—E
17508.9—952.7—A
1 A. R. son, 1 A. R. daughter

VAGABOND arrived at Witchwood March 9, 1943, and has proved to be an active, sure breeding bull. To September 20, 25 cows have been pronounced safe in calf to him. 18 of these with one service each.

A few Samples of the cows from which we expect calves by Vagabond.

LANGWATER MOONSTONE, Due December 18, 1943. 13043.9—634.5—C (Subject to final verification and approval.) By Langwater Countryman out of Langwater Moonflower; 675.3—DD; 984.4—A.

PANDORA OF TREWERYN, Due December 22, 1943. 10826.9—462.5—DD.
A double granddaughter of Brookmead's Frederick.

BLOSSOM'S BRIGHT BETSY, Due February 8, 1944. 11471.7—527.4—E.
On retest Class B has in 304 days; 12104.6—544.41.
Three times close up to Mixter Hardwick.

FOREMOST OREANNA, Due February 21, 1944. 11876.3—559.9—CC.
By Foremost Prediction.

JUDY OF THE GLEN, Due February 25, 1944. 12264.6—635.9—G.
By Langwater Midnight.

WOLFPEN BRILLIANT 2D, Due March 8, 1944. 12076.5—619.4—FF.
By Langwater Rising Sun out of a daughter of Langwater Astor.

SUPREME'S PHYLLIS, Due March 22, 1944.
On test Class B has in 273 days 12514.6—517.8
By Royal Supreme.

COURT LADY OF THE GLEN, Due April 2, 1944. 12072.4—591.3—GG.
By Langwater Midnight.

GLENBURNIE CROCUS, Due April 13, 1944. 16582.3—840.5—A
By an A. R. son of Imp. Dunwalk Lad and out of a double granddaughter of Imp. Dunwalk Lad.

PENNSYLVANIA BANG'S NEGATIVE NO. 127 . . . FEDERAL ACCREDITED 139370

PHILIP J. BAUR, Owner

Please address all correspondence to
E. S. WARREN, Herd Manager

• Spring House, Pennsylvania

The Second P. G. B. A.

SPECIAL Guernsey Sale

COATESVILLE, PA., NOVEMBER 12, 1943, 12:30 p. m.

40 Head - 2 Bulls - 31 Cows and 8 Heifers

Everything T. B. Accredited and Bang's Certified.
All Immunized to Hemorrhagic Septecemia.

Two daughters of Langwater Maywood, A. R., and a Grandson that has a dam with 624.8 F in Class E, consigned by Carter Bache, Maywood Farm, Stillwater, Pa.

From E. H. Baily & Sons, Modern Acres, Oxford, Pa., five daughters of Conwick, a grandson of Mixter Hardwick. Five of the eleven consignments bred to a grandson of Foremost Prediction.

A six-year-old bull from Charles Canby, Landenberg, Pa., son of Wonder's Foremost, grandson of Langwater Foremost, out of a cow with 14397 lbs. of milk, 607.1 F in AHI.

A top notch heifer from A. M. Kennel, Honey Brook, Pa., bred to Fairlawn Count by Green Meadow Hornet, as well as a fresh five-year-old and a dandy yearling.

Seven young ones, all fresh near sale date from Lytle Brothers, Middletown, Pa.

Of the six consigned by Guy E. Sawyer, Chadds Ford, Pa., you find much Hill Girt blood and one daughter of Langwater Peter Pan.

We are also proud of two young fresh cows from Harry Shenk, Elverson, Pa.; two, due about sale time, from Liseter Farms, Newtown Square, Pa.; and one each from Lloyd Balderston, III., Colora, Md.; Amos Bryan, Perkasie, Pa.; and J. W. Davis, Est., Downingtown, Pa.

Sale managed by:

THE PENNSYLVANIA GUERNSEY BREEDER'S ASSOCIATION

1211 Payne-Shoemaker Bldg., Harrisburg, Pa.

PHONE 2-7954

Auctioneers: DUPES & HESS, ELIZABETHTOWN, PA.

WRITE FOR CATALOG

Senior Herd Sires

LANGWATER ANCHOR
Dropped: February 8, 1939. **Sire: Langwater Corsair.** A son of Langwater Grandee (sold for $6,000) out of Langwater Cora, 15653.5—710.4—D, a daughter of Langwater Pharaoh, A. R. **Dam: Langwater Valeska,** 10461.5—532.7—F. A daughter of Langwater Moonlight, A. R., and from the same female line as Langwater Vagabond, A. R., sold for $16,500. Anchor is line-bred to Langwater Valencia, 17508.9—952.7—A. **This blood is in demand and is commanding top prices at public auction.**

DAINTY'S STEADFAST
Dropped: July 7, 1940. **Sire: Coronation Victor.** (See page 409 Sept. 1, 1943, Journal.) A son of Coronation Pharaoh, A. R., out of **Green Meadow Levity,** 13961.0—707.6—FF. Second dam: **Shuttlewick Levity,** 16896.0—804.4—G. **Dam: Saugerties Dainty, A. R.** She is an A. R. daughter of Saugerties Ultra Africander that is by Saugerties Africander, A. R., out of Saugerties May Flower, 13901.3—763.7—D, a great producing daughter of Ultra May King, A. R.

LANGWATER ANCHOR already has about 22 daughters in our herd—2 in milk and doing nicely.

FOR SALE

Your choice of 2 bull calves by **Dainty's Steadfast — Bull calves rich in Levity inheritance.** Send for our November bull list. At this time we have some really top bred bull calves.

MR. MARK STEVENS, Owner
MR. NELSON EINHOUSE, Manager

NORMAN'S KILL DAIRY FARM
GLENMONT, NEW YORK

BEAU GUERNSEYS

For Sale

Bull Calf Tattoo No. 314
Born July 26, 1943
7 Nearest dams average
14113 lbs. M., 711 lbs. F.

Sire:
McDONALD FARMS GAY PRINCE
Sire: FOREMOST PREDICTION—
54 A. R. Daughters.
Dam: ROCKINGHAM MAY PRINCESS
12323.4—673.8—A

Dam:
McDONALD FARMS CLARABELLA
9461.2—546.8—FF
Sire: McDONALD FARMS MASTER,
an A. R. Son of Supreme's Janice.
20012.5—942.4—BB
19618.6—981.8—AA
Dam: McDONALD FARMS ANNABELL
10564.3—553.3—FF

BEACH ROAD FARMS
O. L. & B. L. BEAUDETTE, *Owners*
Birmingham, Michigan

Erinton...

Typical A. R. Records

	Milk	*Fat*	*Class*
A CLASS LEADER			
Twin Hickory's Jane	18079.4	1009.4	B
A CLASS LEADER			
Contender's Patsey	18411.0	919.5	CC
Buttercup Lillie's Spot	17024.7	866.2	AA
Clear View's Golden Dolly	17134.6	817.6	A
Broadland Marcia	13767.0	763.1	AA
Noreleneo's Bertha's Spot	15713.1	705.7	EE
Contender's Princessa	12109.2	665.7	GG
Contender's Peggy	12803.9	652.4	AA
Contender's Marietta	12594.9	602.1	GG

A Small Herd of Select Guernseys Rich in Green Meadow Blood Lines

T. B. ACCREDITED . . . BANG'S FREE

Queenstown, Maryland

G. DE S. CANAVARRO
Owner

SPENCER DASHIELL
Herd Manager

Complete Dispersal of

The Valley Acres Farm Guernseys

Owned by J. RAYMOND ARNOLD

85 - HEAD - 85

HELLAM, PENNSYLVANIA, which is on U. S. Route 30—6 miles north of York and 4 miles south of Columbia

This herd started in 1925 by Mr. Arnold, who is forced to distconinue due to ill health, will be sold at auction on **SATURDAY, NOVEMBER 13, 1943,** starting at 11 A. M.

The herd consists of 40 Registered and 45 Grade Guernseys, the latter carefully selected and majority sired by the Pure Bred Sires, Delhaven Cavalier, he by Delhaven Pharaoh, he by Langwater Pharaoh out of Langwater Sprite, the dam Foremost's Aurice, 1st heifer calf at 1924 National Dairy Show, she by Langwater Foremost, 4 registered daughters in the sale.

The next foundation sire was Florham Royal Knight son of Langwater Country Gentleman out of Maxim's Rutila, 13265.3 Milk, 584.7 Fat, Class FF, sold in the New Jersey Sale this year, she a line-bred Dolly Dimple. There are seven in the sale by this sire.

The present Herd Sire with 15 daughters and one son in the sale is BENTON'S MARNE, he by Langwater Francois, he by Langwater Pharaoh out of Langwater Fides. The dam Benton's Marion 2d 339908 is by Langwater Dairyman, he by Langwater Steadfast.

The majority of the Grade Cows ¾ or more pure strains are sired by Benton's Marne.

The Junior Sire to continue line breeding to Langwater Pharaoh is Mt. Ararat Baron, dropped December 18, 1942, son of Langwater Alert (Pharaoh and Langwater Lively) and out of Douglaston Viscountess Valentia, she by a son of Imp. Krysta's Mona of Les Jetteries.

Among the attractive young cows in the herd are two daughters of Green Meadow Peerless 2d, one out of a daughter of Glenburnie Independent.

It is traditional that with York County farmers thrift and progress are synonomous. Mr. Arnold's farming is no exception as his cows are required to meet a standard for profits to remain in the herd. Consequently, breeders and dairymen will find in this sale the opportunity to secure profitable producers.

The grade cow MANDY, for example, produced 140685 lbs. milk, 60289 lbs. fat in 14 lactations, as recorded by Pennsylvania Dairyman's Association.

The cattle will be Tuberculin and Bang's tested and innoculated for Hemorrhagic Septicemia within thirty days of the sale.

Insomuch as dairying will be discontinued, the following equipment for handling and bottling milk will be sold also:

Holding tank and pasteurizer—150 gallon capacity of Allegheny metal, manufactured by York Co.

Dry Room Cooler for 90 cases, lined with 8″ cork.

Milwaukee Bottle Filler and Capper No. J.

York Ice Machine, ton size, double for refrigeration.

Surge Milking Machine, 4 single units complete with individual stall cocks, pump and pipe line.

Tubeless Boiler, O & S, 5 H. P. installed in 1938.

Wash Tanks and other Dairy Utensils.

FOR CATALOGS WRITE

THE PATE SALES COMPANY • 2064 Lawrence Road Trenton, New Jersey

Home of . . .
High Test and Production

VISIT → **FLYING HORSE FARM**
South Hamilton, Mass.

Bandmaster

Strikes a Production Note!

◀ A HERD SIRE

Flying Horse Bandmaster

Sire: **ALFALFA FARM SELECT**
A son of Mussolini, A. R. out of Charming Patricia; 14036.0—728.0—A

Dam: **ALFALFA FARM FLUTE**
13250.4—775.7—GG
16206.2—962.9—EE
12499.2—756.6—CCC
15961.3—970.4—AA

Bandmaster's First Daughter to Freshen

Flying Horse Master's Harp ▶

Started on test	May 18		Class G	
Month	*Milk*	*%*	*Fat*	*Days*
MAY	584.0	5.81	33.93	14
JUNE	1407.9	5.54	78.00	44
JULY	1447.5	5.86	84.82	75
AUGUST	1449.4	5.48	79.42	106
SEPTEMBER	1323.2	5.45	73.31	136

Let a *Bandmaster* Lead Your Production Parade

Bandmaster Sons are now For Sale

T. B. Accredited
Mass. Abortion Free No. 60

Please address all correspondence to
Flying Horse Farm, South Hamilton, Massachusetts
ROBERT MURRAY, Herd Manager

Bandmaster

"As A Wee Laddie"

He was good as a calf. He's even better as a sire. His first daughter to freshen is really hitting a productive note.

ALFALFA FARM FLUTE
And Her Son
FLYING HORSE BANDMASTER

Climb on the Bandwagon with a Bandmaster

FLYING HORSE FARM

BULL CALVES
combining these blood lines and proved production
FOR SALE

The Holli-Gold's Are In Demand

OUR JUNIOR SIRE

Clear Springs' Holli-Gold

HIS DAM

Clear Springs' Holli-Gold

Sire: KLONDIKE HOLLIMOST. 14 A. R. daughters. A son recently sold for $1,150 in the Klondike Sale.

Klondike Marigold

14049.1—669.2—FF 16893.2—804.7—DD

Sire: ARGILLA KNIGHT, A. R. A daughter recently sold for $4,200 in the Klondike Sale.

Congratulations

Mr. J. M. McDONALD and K. C. SLY upon your selection of Clear Springs' Hollirose —full sister to our Junior sire and **TOP HEIFER IN THE KLONDIKE SALE.**

Two Holli-Gold Sons For Sale

Bull Calf—Tattoo 676 . . . Dropped: July 12, 1943. Dam: CLEAR SPRINGS GLORIOUS ETT; **11376.8—608.8—FF.** She is by Clear Springs' Glorious, A. R., a son of Argilla Knight, A. R. and Klondike Gay Grace, A. R.; **15711.9—906.4—AA** (2 A. R. sons).

Bull Calf—Tattoo 681 . . . Dropped: July 29, 1943. Dam: KLONDIKE KYOLA; **11977.2—594.1—DD; 12537.0—617.1—A.** She is by Argilla Knight, A. R., out of Klondike Gay Countess; **11865.9—609.1—GG (4 A. R. daughters, 1 A. R. son).**

Both are out of good female lines.
Both carry the best of Klondike blood lines **top and bottom.**

These blood lines are in demand. THE KLONDIKE SALE (featuring much of these same lines) **averaged $1019.45.**

Bang's Free Herd Certificate 100 ***T. B. Accredited 517655***

A. L. Brown, ***Owner***
G. H. Cartner, ***Manager***

CLEAR SPRINGS FARM

Concord, North Carolina • ***U. S. Highway, 29-A***

WAUKESHA COUNTY

GUERNSEY BREEDERS' ASSOCIATION • Founded 1906

DURING THESE BUSY WAR DAYS

Let us help you find the cows or bulls you need. Competent cow men are available to show you the WAUKESHA COUNTY herds. Buyers everywhere are pleased with Waukesha bred Guernseys and we feel confident that we can be of real service to you. Buy your next Guernseys from an Association that has built a reputation for honest and fair dealing. We shall be pleased to help you select a few cows or a good herd bull.

Address inquiries to E. C. PHILLIPS, *Secretary and Field-man*, WAUKESHA, WISCONSIN.

FOR SALE... *Bull Calves*

and Occasionally a few Females

Sired by

BOULDER BRIDGE SUN-UP, A. R.

A son of Langwater Waldorf, A. R., and out of Coronation Sunlight of Radisson, A. R. 12150.0—661.3—A (1 A. R. daughter—2 A. R. sons)

BOULDER BRIDGE CHANCELLOR

Paternal brother to Boulder Bridge Standard that sold for $1,575.

Paternal brother to Boulder Bridge Major that sold for $1,000.

7/8 brother to Boulder Bridge Lillian that sold for $1,060.

A son of Boulder Bridge Matchmaker out of Boulder Bridge Ester; 12035.4—632.5—AA (a daughter of Caumsett Harvester, A. R.).

Many of our best offerings are out of daughters of **BOULDER BRIDGE GLADIATOR, A. R.** A son of Langwater Waldorf, A. R., out of a great producing daughter of Bell Buoy of Linda Vista, A. R.

Write us your needs

Tillybardin Farms, Waukesha, Wisconsin

CHARLES J. MITCHELL & SON, Owners

OAK KNOLL FARM

D. M. Laney & Son Dousman, Wisconsin

Foundation Cows

Many are daughters of MONARCH'S BLUEBELL DANDY (15 A. R. daughters—several with well over 500 lbs. fat on twice-a-day milking).

Herd Sire

Monarch's Prince Noble

A son of Monarch's White Prince out of Monarch's Bell Lassie 8468.6—444.5—GGG. **Bull Calves of this breeding are usually for sale.**

BLYTH HURST

K. D. Maule & Sons, Dousman, Wisconsin

Herd Sires

Cinnamon's Proud Prince

1 A. R. son, 5 A. R. daughters with records up to 12254.1—636.0—AA—862 T. M.

Wern's Muiroc's General

A grandson of Langwater Slogan, A. R. His half-sister has a record of 12072.7—599.7—AAA.

Bull Calves usually for sale.

Our Senior Sire . . .

Boulder Bridge Athlete

Junior Champion, Iowa, National Dairy Show, 1938.

Sire: WYEBROOK MATCHLESS, A. R.
A son of Langwater Philosopher, A. R., sire of two National Grand Champion sons and a National Grand Champion female.

Dam: BOULDER BRIDGE GOVERNESS, A. R.
A daughter of Langwater Waldorf, A. R.
Senior and Grand Champion at Dairy Cattle Congress, National Dairy Show, Eastern States.

ATHLETE—a Champion in his own right is sired by a Champion out of an A. R. daughter of a Champion.

Our Junior Sire . . .

Fox's Alert of Waukesha

Sire: LANGWATER JONACRE. He is sired by a maternal brother to the bull calf that topped the 1943 Trenton Guernsey Sale at $7,100.

Dam: FOREMOST OLECTRA
10174.2—550.0—F
11910.7—645.1—D—346 days
A daughter of Foremost Pre-eminent, A. R.

F. E. FOX & SON • WAUKESHA WISCONSIN

T. B. Accredited B 501 . . . Bang's Accredited 10000

Three Sons of Langwater Grandee carry on at our farm.

1) **Wey Acres Grand Dee**
Dam: CORIUM SLOGAN'S NASTURTIUM (sold for $1,500). A show cow—undefeated as a three-year-old.

2) **Wey Acres Grandee's Valor**
Dam: VALOR'S HONESTY
12790.3—618.0—G
13846.3—636.6—E
16785.8—708.1—B

3) **Wey Acres Country Gentleman**
Dam: SUPREME'S LORIE
15552.0—803.3—C
A top daughter of Royal Supreme, A. R.

"Grandee" is sire of Langwater Valencian —herd sire at Langwater. Buy this rich inheritance of proved blood lines.

WERN FARMS • Waukesha, Wisconsin

D. L. WILLIAMS & SON, Proprietors

THE GUERNSEY CAPITAL OF AMERICA

IDEAL GUERNSEY FARMS

"The Largest Guernsey Herd in the East"

Here's One You Shouldn't Overlook

Ideal's Golden Rufus' La Lassie

14855.6—703.7—E

A granddaughter of
Chedco-Laddie, A. R.

BULL CALF FOR SALE . . . Dropped: January 11, 1943.

Sire: IDEAL'S FANNY SHEEN'S PETER. A son of Langwater Coventry, A. R., out of Coventry Fanny Sheen; 13311.9—675.8—B

OTHER TOP NOTCH BULLS

Some ready for immediate service

SIRED BY

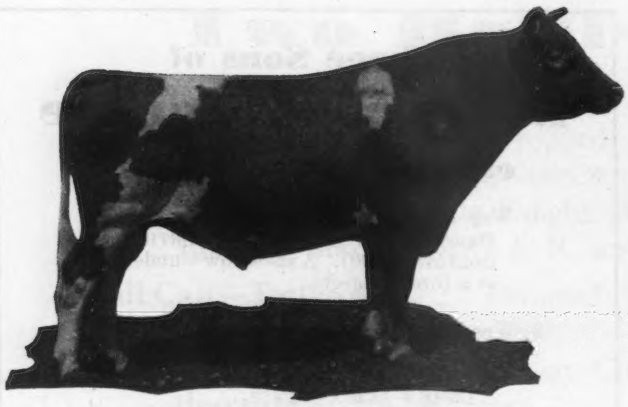

LANGWATER GARDENIUS, A. R.
Sire: LANGWATER PHARAOH, A. R.
Dam: LANGWATER GARDENIA, A. R.
13819.9—696.2—CC
6 A. R. Sons, 4 A. R. daughters
Average 12782.8—681.6

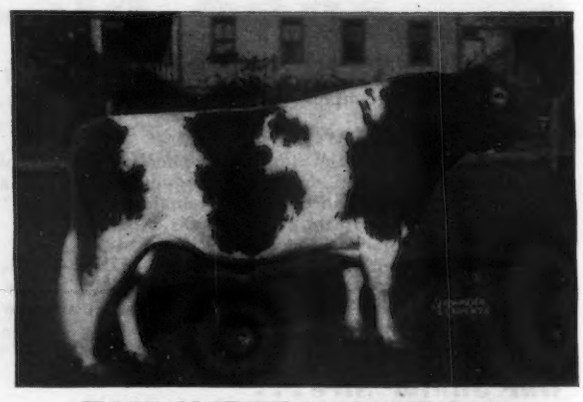

FLORHAM SEVEN OAKS DICTATOR
Sire: LANGWATER COUNTRY GENTLEMAN
Dam: FLORHAM EARLY ROSE
14841.7—705.2—DD
A granddaughter of Langwater Steadfast, A. R.

SEND FOR OUR BULL LIST . . . *It has several interesting offerings.*
Several really top bull calves out of high record A. R. dams.

IDEAL FARMS • AUGUSTA, NEW JERSEY

700 Head Registered Guernseys

JACOB TANIS, *Owner*
WILLIAM AULD, *Herdsman*

OLIVER M. BURTON, *Owner*

Burton Lane Farm

Registered Guernseys

Conway Road, Lake Forest, Illinois

Tel. Lake Forest 1714

New in name but not in fame...

Original foundation from the best of Tianna and Adelmar breeding. The best from 2 well-known herds—cattle backed by 15 years of constructive breeding backed by outstanding blood lines.

For last year the entire herd averaged 510.8 lbs. of butter fat.

Sires

Green Meads Sargon, A. R.

Sire: LANGWATER KING OF THE MEADS, A. R.

Dam: GREEN MEADS THELMA, A. R.
12902.7—704.2—G
13518.8—740.7—D

Full brother to Green Meads Taurus, A. R., and Myhaven King, A. R.

Three King's sold for $3,050, $2,100, $1,750 in the 1943 Ohio Guernsey Classic. **Top female and top bull were by SARGON'S full brother.**

Valor's Faithful Supreme

Sire: MCDONALD FARMS SUPREME BLEND
a son of Supreme's Janice
942.4—BB; 981.8—AA

Dam: FOREMOST OLD ROSE
15209.1—741.7—A
1st prize, N. D. S. 1940, 1941

He carries 2 crosses to Mixter Faithful; 12601.9—744.7—FF. His maternal great grandam, Valor's Faithful; 20011.7—976.5—AA is a half-sister to Superb's Faithful, 2 records over 900 lbs. fat, 3 more with over 1000 pounds fat including one of 1077.4 lbs. fat, Class AA. Both are out of Faithful.

Foundation Cow Families

The Honey Sweets
HEADED BY
Tianna's Honey Sweet
14212.2—671.1—GG
3 A. R. Daughters

Today in our herd we have 4 daughters and 6 granddaughters of this great brood cow in our herd.

The Edith's
HEADED BY
Tianna's Edith
12569.4—736.2—AA
2 A. R. Daughters

Today in our herd we have 4 daughters a maternal sister and 4 granddaughters from this female line.

For Complete details on Herd Foundation see page 575, April 1, 1943, Journal. **For the story** on herd sires look for page 847, May 1, 1943; 992, June 1, 1943; 48 and 49, July 1, 1943, and pages 646 and 647, October 1, 1943, Journals. **For the cow families** see page 198, August 1, 1943, and 397, September 1, 1943, Journals.

Bull Calves by Green Meads Sargon out of Good Female Lines For Sale

HERD IS T. B. AND BANG'S ACCREDITED

The Caesars are in Demand...

◄ARGILLA CAESAR, A. R.

9 A. R. daughters average 12088.9 lbs. milk, 638.8 lbs. fat, all immature.

Sire: AIYUKPA L. CZAR, A. R.
A double Levity.

Dam: PALOTTERIE OF HIGH ROCK
Long distance champion producer of the breed.
4 records over 900 lbs. fat.

TOPSFIELD SALE, 1943

Congratulations... Mr. W. H. Champlin, Rochester, N. H., upon the selection of Groton House Caesar's Unity at $1,600. Mr. & Mrs. Paul Moore, Convent, N. J., purchased Groton House Caesar's Bloom for $1,075.

Bull Calves by Caesar or by Pine Manor Levity Legacy
Bull Calves rich in LEVITY inheritance

Groton House Farm • *Hamilton, Mass.*
P. O. Ipswich, Mass.

Frederick Winthrop, *Owner* *T. B. Accredited No. 461376 . . . Bang's Free No. 51* Wilfred Jordan, *Manager*

L. D. Defender's Master 325353

Born: September 19, 1942

Ready for Light Service

Sire: McDONALD FARMS DEFENDER 270860
A son of Valor's Royal Blend, Herd Sire at McDonald Farms and a son of Langwater Valor.

Dam: LAKE DELAWARE GINGER 584690
14859.0 lbs. milk, 709 lbs. fat, Class D
(Subject to final verification and approval.)

This young bull is a good individual, is well-grown and combines the blood of some of the greatest prize winners and producers of the breed.

LAKE DELAWARE FARMS
DELHI, NEW YORK

PETER G. GERRY, *Owner* T. B. and Bang's Free IRA C. DODGE, *Manager*

HOMINY HILL Farms · GUERNSEY CATTLE

Colts Neck, N.J.

HERD SIRE

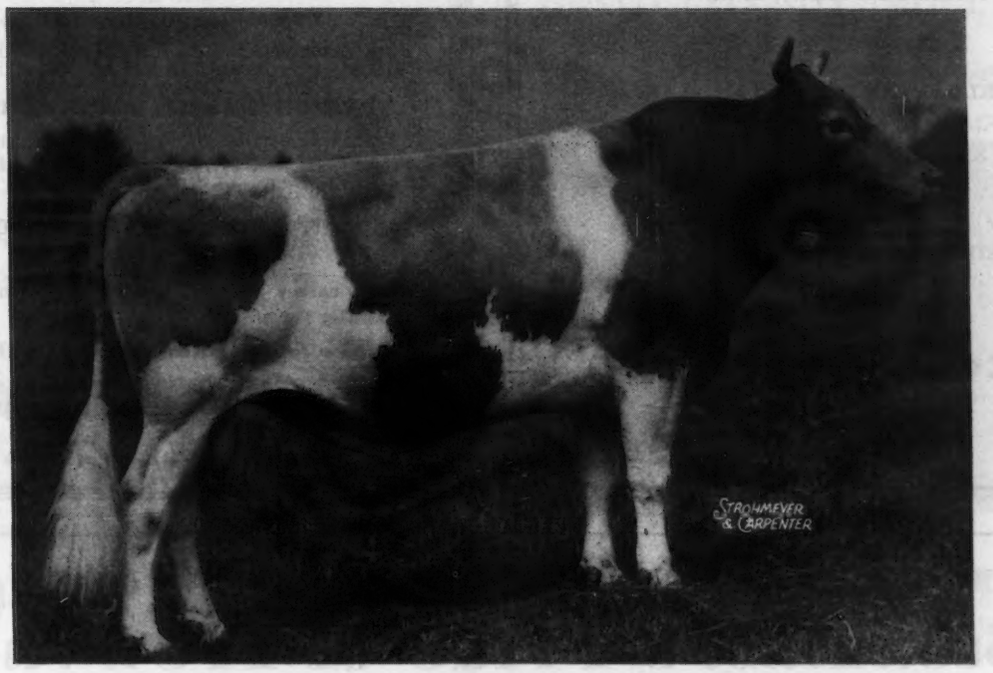

Riegeldale Coronation King, A. R.

Sire: CORONATION ROSE KING, 28 A. R. daughters, a son of Green Meadow Rosamond, 14218.1—803.7—C, she out of Green Meadow Rosalind, 16246.1—817.1—B.

Dam: CORONATION LUSTRE, 12688.5—655.7—FF, by Langwater Philosopher.

G. Dam: GREEN MEADOW LUXURY, 13722.7—649.6—F, by Green Meadow Coronation Prince.

G. G. Dam: GREEN MEADOW LUSTRE, 16371.8—978.3—D, the high test A. R. daughter of Green Meadow Coronation King.

G. G. G. Dam: GREEN MEADOW GLORIOUS, 12377.4—653.1—G, maternal sister to Green Meadow Steadfast.

"KING" is the sire of 9 A. R. daughters, also Riegeldale Melba's Coronet which sold for $6,500 in the Riegeldale Sale and the six months old heifer Riegeldale Melba's Margaret recently sold for $6,600, which is believed to be the highest price ever paid for one of her age.

"KING" combines two of Mr. Galusha's best families, lines of cows which have consistently produced and reproduced.

HENRY D. MERCER
Owner
Tel. Freehold 295

"Fully Accredited"

JOHN LINDSAY
Manager
Tel. Freehold 921-J

Our Herd . . .

Rich in CAVALIER
HOLLISTON
FOREMOST
+ IMPORTED BLOOD

Bull calves for sale . . .

sired by

ROCKINGHAM CESTRIAN, A. R.
Sire: ROCKINGHAM PRINCE HOLLISTAR, A. R.
Dam: ROCKINGHAM FANNY, A. R.
13891.8—610.5—GG
15733.9—758.1—B

KLONDIKE HOLLISTAR, A. R.
Sire: KLONDIKE HOLLIMOST, A. R.
Dam: KLONDIKE MAGGIE, A. R.
13002.2—646.6—G
15313.6—802.6—D

THEIR SONS ARE NOW FOR SALE

Accredited for T. B. 112325 . . . Negative to Bang's 5

Hazelwood Farms

CHESTER, S. C.

R. B. Caldwell, Owner

Breeders Approve Our Breeding Program

For over a year through the courtesy of Mr. Richard Saltonstall, we used **LANGWATER HILARITY.**

Today—We have over 18 of his daughters in our herd.

The Hilarity blood is in demand. The top female in the 1943 New England Sale was out of a Hilarity daughter.

CHARLESCOTE PATRON

has been selected to breed on the Hilarity daughters.

PATRON INHERITANCE IN DEMAND

Patron is a half-brother to 2 heifers that sold for $1,850 and $1,700 respectively in the 1943 Topsfield Sale.

BUY THE RICH INHERITANCE OF PROVED BREEDING

Bull calves rich in these blood lines are usually for sale.

Federally Accredited-Bang's Certificate

Law-Will Farm • *Hope, R. I.*

Estate of F. L. Williams

A JUNIOR SIRE . . .

Steadfast's Pride of Frewvale

Dropped: September 10, 1939

Sire: PLATO'S STEADFAST OF FREWVALE
A son of Langwater Plato, A. R., out of Coventry Lady Comely, A. R.
13926.3—707.4—AHI
14119.4—748.2—A

Dam: FREWVALE PRIMULA, A. R.
7655.7—447.2—GG—973 T. M.
She is a granddaughter of Regina of Fairydale
13477.0—773.2—E
16105.1—906.7—B
4 A. R. Sons—2 A. R. Daughters

We can usually offer a few select young bull calves by PRIDE and out of good A. R. cows.

Bull Calves rich in the blood of LANGWATER PLATO, A. R.

Accredited 46617 . . . Negative 3351

W. A. FREW, *Owner*
W. F. ADAMS, *Superintendent*

NORWOOD FARMS

Quarryville, R. F. D. No. 2, Pennsylvania

His Sons Are Now For Sale

Bull calves sired by

EARL OF THE GLEN

He comes from a great high producing female line

Dam: GRACE OF THE GLEN
13369.3—702.6—DD
15138.0—802.8—B
3 A. R. Daughters
HER HIGHNESS OF THE GLEN
14723.3—718.5—B
FIGHTING WIFE OF THE GLEN
12385.5—612.6—G
WARRIOR'S GRACE OF THE GLEN
13648.6—686.8—E
2 A. R. Sons
Paternal Grandam: Caumsett Ruby
13010.8—733.5—E
5 A. R. daughters with records as follows:
14225.2—708.0—G
14935.9—661.9—G
11834.9—667.6—AA
19055.7—912.9—BB
11142.2—584.3—GG
2 A. R. Sons

See page 244, August 1, 1943, Journal for a story on the good Ruby family.

His Sons are most promising
Send for price and pedigrees

T. B. Accredited 100172 Bang's Free Certificate 7

GLEN FARM • NEWPORT RHODE ISLAND

MRS. G. J. GUTHRIE NICHOLSON, Owner — SCOTTY MACGOWAN, Herdsman

Get on the Bandwagon

BUY a grandson of Langwater King of the Meads, A. R. TODAY

We offer select bull calves

SIRED BY

Meadow Lodge King's Tonkawa

Sire: LANGWATER KING OF THE MEADS, A. R. (sold for $12,500)

Dam: MAPLE LANE COLLEGE QUEEN
11341.7 562.6 E
11438.2 564.8 A
A daughter of Saugerties Africander, A. R., and Faithstone's Penelope; 15306.2—717.4—A.
A daughter of Green Meadow Constant, A. R.

AT THE 1943 OHIO GUERNSEY CLASSIC
The two top bulls and the two high females were by his sire or by a paternal grandson.

This blood is in demand . . . BUY A SON OF TONKAWA—Reasonably priced—bred right.

T. B. Accredited — Bang's Free

AVALON GUERNSEYS
New Milford, Ohio
THOMAS HARVILLE & SON

WE ARE PROUD

of Breeders' Acceptance of our breeding program

CONGRATULATIONS . . .
Professor E. S. Harrison,
CORNELL UNVERSITY, ITHACA, N. Y.,
upon the selection of

Rex's Catherine of Pine Grove

Paternal Grandam

Alta of Banksburn

12440.7—604.5—AHI—320 days
13197.0—634.4—D. H. I. A.—1936
13132.0—666.8—D. H. I. A.—1937
14214.6—747.0—A (record made at 12 years of age).

A Typical Foundation Cow

Dam of one of our herd sires—Alta's Rex of Pine Grove Farms (4 A. R. daughters). He is a double grandson of Resolute's Conqueror.

AT HOME . . . We are offering bull calves sired by *Valor's Premier, A. R.*, (son of Langwater Valor, A. R.); *Alta's Rex of Pine Grove Farms; McDonald Farms Demonstrator* (son of Foremost Prediction, A. R.); *McDonald Farms Guthrie* (a son of Myhaven King, A. R.)

Act Now

Send for our November Bull List.
We have 3 especially well-bred bulls for sale at this time.

Pine Grove Farms
Binghamton, New York
Federal Accredited - Negative to Bang's Certificate 1974
GEORGE J. POLLACK, *Owner* — ZEBA BUNNELL, *Herdsman*

Tarbell Farms
◄ Royal Lenda

Born October 4, 1935

12459.3 M— 706.3 F—G 730 T. M.
20508.9 M—1109.0 F—C—1093 T. M.
First Place Class C

Sire: MAY ROYAL'S HOLLISTON 130308
130 A. R. Daughters
More A. R. Daughters than any Guernsey Sire.

Dam: TARBELL FARMS ULTRA LENDA
8760.8 M—517.0 F—EEE

ROYAL LENDA freshened August 14th with a heifer, her fifth calf, and in 47 days, up to October 1 has produced 3331.6 lbs. milk. Her highest day was 83.9 lbs. milk and she is still milking just under 80 lbs., this with only 15 lbs. fitting ration per day.

Her total production for her first four lactation periods is 75456.5 lbs. milk.

Her Progeny—

1. TARBELL FARMS NOBLE LEADER—by Foremost Combination—17 A. R. daughters, is retained as Junior Sire.
   7 Daughters now under test with first calves—milking up to 50 lbs. per day and making most satisfactory records.
2. TARBELL FARMS PEERLESS ROYAL—by Foremost Peacemaker, 50 A. R. daughters, also is being retained as Junior Sire.
3. TARBELL FARMS PROUD PRINCE—by Rockingham Proud Prince, owned by Dr. W. M. Doughty, Curving Hill Farm, Lawrenceburg, Indiana.
4. TARBELL FARMS PROUD LENDA—by Rockingham Proud Prince.
5. TARBELL FARMS PEERLESS LENDA—by Foremost Peacemaker.

Royal Lenda is three-quarter Sister to:

TARBELL FARMS ROYAL MIGNOTTE	21162.3 M—868.3 F—B
TARBELL FARMS ROYAL SIBYL	17231.9 M—854.2 F—A
TARBELL FARMS ROYAL LILAC	14555.6 M—809.2 F—DD
TARBELL FARMS ROYAL ELECTRA	17501.5 M—824.0 F—AA

Her grandsons through Noble Leader and Peerless Royal out of daughters of Foremost Peacemaker, May Royal's Holliston and Sregor Ultra King, 84 A. R. daughters, carry a great inheritance of production. We have a few choice ones—real herd sire prospects. Pedigrees and full descriptions will be furnished on request.

VISITORS ALWAYS WELCOME

FEDERAL ACCREDITED NO. 76812 **375 HEAD** N. Y. STATE NEGATIVE APPROVED R24

TARBELL GUERNSEY FARMS
Chenango County
SMITHVILLE FLATS, N. Y.

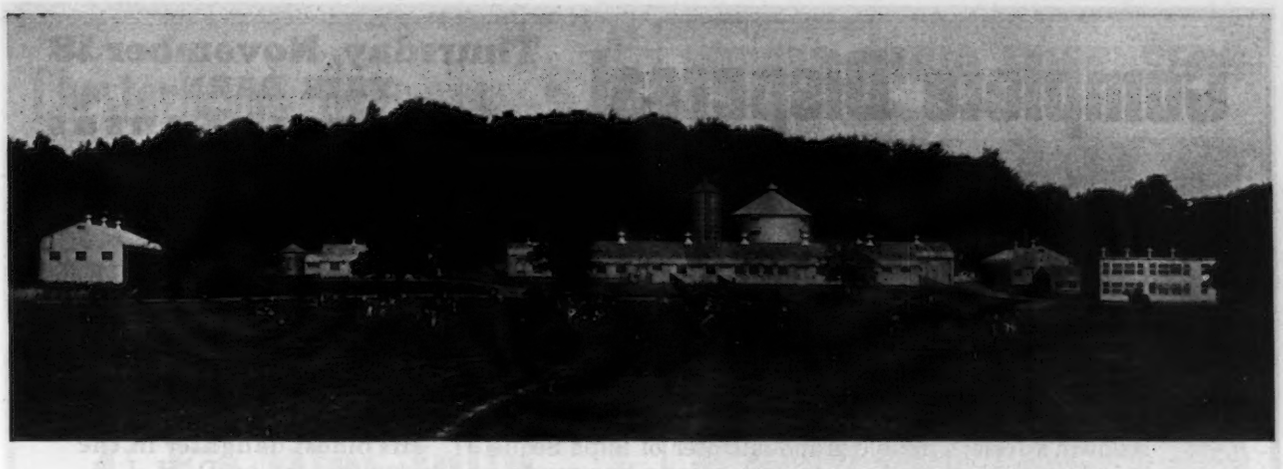

Located in the famous Thousand Island region of Northern New York State, ZENDA consists of five farms bordering the picturesque St. Lawrence River.

DOUGLASTON MANOR FARMS, whose herd is famous for its LEVITY blood and TARBELL FARMS, rich in the blood of SREGOR—MAY ROYAL'S HOLLISTON—PEACEMAKER, the famous cross resulting in two World's Champions furnished practically all our foundation animals.

Today... In our herd, we have:

10 — daughters of DOUGLASTON CROWN PRINCE, A. R.
6 — daughters of FOREMOST PEACEMAKER, A. R.
4 — daughters of IMP. FINANCIER OF MYRTLE PLACE, A. R.
4 — daughters of DOUGLASTON HIS ROYAL HIGHNESS.
3 — daughters of MAY ROYAL'S HOLLISTON, A. R.
2 — daughters of DOUGLASTON KING FREDERICK, A. R.

Our Herd Sire... DOUGLASTON KING'S FERDINAND

He is by Douglaston Coronation King 2d (12 A. R. Daughters) and out of that great brood cow—Superb's Flower; 10686.8—590.7—G. She is the dam of 3 A. R. Daughters with records of 642.9—G; 838.8—DD; 888.3—C.

Follow our advertising each month in the Journal . . . We shall have some especially attractive young bulls for sale from time to time.

Federal Accredited No. 511007 . . . Negative to Bang's No. 1970

MERLE L. YOUNGS, ***Owner*** **CLINTON MALDOON,** ***Manager***

ZENDA FARMS GUERNSEYS CLAYTON NEW YORK

1000 ISLANDS

Complete Dispersal • Thursday, November 18
FAIR BARN
Hillsboro, Kansas

40 Head Registered Guernseys

20 Young Cows - 12 Heifers - 3 Heifer Calves
2 Herd Sires - 3 Yearling Bulls

A FEATURE . . .

10 daughters of our Senior Herd Sire—**VALOR'S JOSIE'S MASHER** . . . A son of Valor's Crusader, A. R., (Langwater Valor, A. R.—Beda's May Rose of Island Farm, A. R.) out of Baldwin's Josie, a double granddaughter of Silph Sequel II. **His oldest daughter in the Sale has milked 60 lbs. per day. None has made under 400 lbs. fat on D. H. I. A. test so far.**

7 daughters of Our Junior Herd Sire . . . **JO-MAR CRUSADER'S CHARMER**—a son of Valor's Crusader, A. R., (see above). He is out of Butterfly of Miltvere; 479.0—AA daughter of Florrie's Prince of Kansas, A. R.

ALSO IN THE SALE . . . Daughters and granddaughters—double granddaughters and grandsons of these bulls . . . **Valor's Crusader—Valor's Josie's Masher—Jo-Mar Crusader's Charmer—Cooper's King Artis—Langwater Diadem—Meadow Lodge Climax.**

Sale will be held under cover. BOYD NEWCOM—Auctioneer

Meadowlark Farm, Durham, Kansas

Write to W. L. Schultz, Durham, Kansas, for Catalog

MEREDITH FARM

Topsfield, Massachusetts

For Sale . . .

Two bull calves by Meredith Surveyor 300898. His dam, Alfalfa Farm Heloise 471657, is a Class Leader in B and BB with 15951.6 lbs. milk, 1006.2 lbs. fat.

The records of the first seven dams of both these calves average over 700 lbs. fat.

Accredited No. 100206 . . . Negative Mass. No. 13

EDWARD WIGGLESWORTH, *Owner* — HORACE M. CLARK, *Manager*

A Junior Sire . . .

Traces 3 times to Dauntless of Edgemoor that is a son of Imp. Itchen May King

BOTH NATIONAL GRAND CHAMPIONS

Ransom Fidget's Fireman

Junior Champion, Minnesota, 1942
Junior and Reserve Grand Champion, Dairy Cattle Congress, 1942

Sire: ARGILLA FISHERMAN, A. R.
Sire of many show ring winners.
Sire of the 3rd prize A. R. get, 1941 National Dairy Show.
He is by Dolly's Foremost of High Rock, A. R. (more 700 lb. daughters than any other Guernsey Sire), out of an A. R. daughter of Langwater Sentinel, A. R.

Dam: RANSOM FANNY'S FIDGET
11317.4—612.0—A—730 T. M.

She represents the best of our breeding for the past 25 years.

Fireman Sons For Sale

RANSOM FARM - Homewood, Kansas

13 miles Southwest of Ottawa on U. S. 50-S

W. G. RANSOM, Owner — W. G. RANSOM, JR., Manager

ACCREDITED — NEGATIVE

Chesterbrook Guernseys Produce...

C. F's Mint Julip

is the fourth highest cow of the breed for milk production in a single month
2449.2 lbs. milk

C. F's Mint Julip

is the fifth highest cow of the breed for butterfat production for a single month.
123.63 lbs. fat

Bull calves out of high record A. R. cows usually for sale
Bulls sired by COLDSPRING'S ROMULUS LAD

Chesterbrook Farm

Berwyn - Chester County - Pennsylvania

EST. E. B. CASSATT, *Owner* PETER J. BOLAND, *Manager*

FORGES FARM GUERNSEYS

Established 1910

FORGES BETTER TIMES 246252
Sire: Grafton Farm Select 220962, A. R.
Dam: Forges Royal Rixie 410215, A. R.
11859.8—697.1—A

Grafton Farm Select is a double Dolly's Foremost of High Rock and has 16 A. R. daughters that average 11426.3—614.3—all immature but one.

We also have in service Flying Horse Promise 281538, a Levity-bred bull out of the great cow, Alfalfa Farm Primrose 474545, 17564.5—1083.9—World Record BB, she by Douglaston Prince Royal 214096 whose daughter, Kitchener Royal Lute 668828, sold for $6,000 at Topsfield Sale, September 25, 1943.

Write for information on a moderately priced young bull with above breeding and production inheritance.

T. B. AND BANG'S ACCREDITED (Vaccinated).

FORGES FARM, Inc. - Plymouth, Mass.

T. W. PRENTICE, Manager

For Sale... A KING'S SON ▪ Born June 11, 1943

His Sire

Antietam Gypsy King

Sire: LANGWATER VAGABOND, A. R.
Sold for $16,500.

Dam: VALLEVUE COUNTRY COLLEEN
14433.5—689.0—GG

Gypsy King is a Paternal Brother to the cow that topped the 1943 Trenton Guernsey Sale at $8100.

His Dam: FRITZLYN VAL ROSEATE; **12363.0—602.7—GG.** On retest in Class A and in 78 days has 3475.1—139.41. A daughter of Valor's Fashion, A. R., that is by Langwater Valor, A. R., out of a great producing A. R. daughter of Langwater Foremost.

THIS CALF IS A REAL GOOD ONE
He is a good individual and bred along popular lines.
Send today for a price on this VAGABOND grandson.

FRITZLYN FARMS • Pipersville, Pennsylvania

WM. F. FRETZ, Owner *Federal Accredited 43770 ✦ Bang's Free Certificate 485* G. E. LeWORTHY, Manager

NORMANDY FARM
GUERNSEYS

Our Levity Bred Sires

NORMANDY LEVITY KING
Dropped: September 28, 1939

NORMANDY LEVITY PRINCE
Dropped: March 11, 1942

DAM OF BOTH

Coronation Levity Gem
11431.6—607.1—G
2nd Dam: *Coronation Levity*
15252.0—867.0—AA
3rd Dam: *Shuttlewick Levity*
16896.0—804.4—G

RICH IN THE BEST OF
LEVITY INHERITANCE

LEVITY KING is sired by Coronation Illustrious, A. R.
23 nearest dams average 796 lbs. fat and he traces 8 times to Langwater Steadfast, A. R.

LEVITY PRINCE is sired by Coronation Prince Steadfast that is by Green Meadow Coronation Prince, A. R., out of a good daughter of Green Meadow Coronation King, A. R.

For Sale
Bull Calves by these bulls and out of select A. R. dams

T. B. Accredited No. 472911 . . . Bang's Accredited No. 1451B

MR. AND MRS. H. C. KRANNERT, *Owners*
KENNETH TATE, *Manager*

NEW AUGUSTA, INDIANA

Select from our 600 head

We offer at reasonable prices
Good Guernsey Cows
and well-bred heifers.

Tuberculin and Bang's Tested

LAUREL LOCKS FARMS
Pottstown, Pennsylvania

It's Good Enough . . .

Don't let that be all that can be said of your business letter paper. Use something different and better. Write us for specimens of Outstanding Guernsey Stationery as produced by

Transcript Printing Company
PRINTERS OF THE JOURNAL
PETERBOROUGH - NEW HAMPSHIRE

Did You Realize . . . Argilla Dutchess

that sold in the 1943 Topsfield Sale carried a predominance of PHILOSOPHER-CZAR blood?

***She is bred along the same lines as our* SENIOR SIRE**

◀ Argilla Zeneith

Sire: Alfalfa Farm Philosopher, A. R.

Dam: Argilla Zinnia, A. R.
11240.0—627.1—D

A daughter of Aiyukpa L. Czar, A. R. (a double grandson of Levity)

ZENEITH is a maternal grandson of Argilla Queen Ann, a great producing A. R. daughter of Langwater Sentinel, A. R. This is the same female line as Dutchess. We can usually offer a good selection of ARGILLA ZENEITH sons out of good A. R. cows.

Bull calves rich in Philosopher-Levity inheritance.

THORNTON FARMS • *Acushnet, Massachusetts*

R. UDELL THORNTON, *Owner*

EDINHAM FARM

T. B. Accredited 111327 *Bang's Accredited 6441*

A HERD SIRE . . .

Fairlawn Fleetwood

Dam: Coronation Aster
10782.8—502.7—G

Maternal Grandam: Green Meads Aggie
12396.2—652.6—AA

Paternal Grandam: Coronation Melba
13001.2—804.5—GG
Class Leader 10th Place

Paternal Great Grandam: Green Meadow Melba
15342.9—963.9—FF
World Record F and FF

FLEETWOOD is rich in the blood of Green Meadow Coronation King and Green Meadow Coronation Prince.

His sons are usually for sale.

Leland C. Bingham **RAVENNA, OHIO**

Guernsey Pedigree Specialists

Established in 1915

Two color typewritten or ditto pedigrees, one copy up to several hundred on blanks for loose-leaf herd registers or on blanks not punched for covers for surplus stock for sale.

Catalogues Furnished for Auction or Private Sales.
Mount Hope Precise or Commercial or other Types of Indexes Prepared.
Dam-Daughter Comparisons Figured.

Price Schedule

Number of Ancestors	Size of Blank	Typewritten (Two color) 1 copy	Ditto (Two color) 10 copies	20 copies
14	8½" x 11"	$.90	$1.25	$1.50
14	14" Square	1.25	1.50	1.75
30	14" x 16"	1.50	2.00	2.25
30	4¼" x 7¼"	.90	(Pocket	loose-leaf
62	14" x 17"	2.50	2.75	3.00
124	17½" x 23½"	5.00	(On cardboard, suitable for framing)	

Note: On all ditto pedigrees, 10 or 20 copies, there is no additional charge for master copy. Note: Special prices quoted on total number of animals in herd on loose-leaf, 30 and 62 ancestor blanks.

In ordering pedigrees, please furnish name and herd book number and date of birth of animal to be pedigreed, as well as name and herd book number of sire and dam and grandsire and grandam on both paternal and maternal sides.

Send for samples and prices direct to

Ithaca Sales and Pedigree Company
513 North Tioga St., Ithaca, New York
Telephone 3522

Wethersfield

Federal Accredited No. 223191 — Mass. Bang's Free Herd No. 49

DUDLEY P. ROGERS
Owner

Danvers, Massachusetts

REX O. LEPARMENTIER
Manager

Telephone: DANVERS 101

THREE BELLARION *1st Prize Winners*
Go To TOP HERDS

WETHERSFIELD LIZA

On test 9291.3—411.7—C—204 days

Sire: WETHERSFIELD BELLARION

Dam: FORGES DELIGHT
9615.8—550.8—AA

WETHERSFIELD LIZA has been purchased by MR. S. H. GOLDING, STERLING FARMS, STAMFORD, CONN.

(We have Liza's full brother for sale, born September 12, 1943.)

WETHERSFIELD LIOTA

9907.9—532.8—DD

Sire: WETHERSFIELD BELLARION

Dam: WETHERSFIELD LASSIE
11567.1—698.8—CC

WETHERSFIELD LIOTA was purchased by MR. W. H. CHAMPLIN, HAVEN HILL FARMS, ROCHESTER, N. H.

WETHERFIELD LANA

Sire: WETHERSFIELD BELLARION

Dam: SECRET CORONET'S SNOOPY
12178.7—598.1—AA

WETHERSFIELD LANA was also purchased by MR. CHAMPLIN. We offer for sale Wethersfield Royalist—full brother to Lana. He was born March 5, 1943.

We will be glad to send you extended pedigrees of the two bull calves.

WHAT THE COWS ARE DOING

ON ADVANCED REGISTER TEST

SPECIAL NOTE: This list contains monthly and total credits for all cows, omitting decimals (except for the month's credit of butter fat) and the month's per cent of butter fat. When more than one month's credit is computed at the same time, only the last month's credit will appear with cumulative totals. These credits are subject to verification and correction until final approval and acceptance and all tests are made on the one-day basis except as otherwise indicated. Animals are tested in seven classes as follows: Class A, five years and over; class B, four and one-half to five years; class C, four to four and one-half years; class D, three and one-half to four years; class E, three to three and one-half years; class F, two and one-half to three years; class G, under two and one-half years.

Reentry test is indicated by a * before the cows name. Triple Letter record is indicated by a †.
When a cow tested in Triple Letter Class fails to meet the calving requirement, a ¶ appears before the cow's name.

Name and Number	Cl.	Days	Mo.	Production Credit Milk	Production Credit Fat	Total Credit Milk	Total Credit Fat
Agar, Calvin A., Flat Brook Farm, Hainesville, N. J.							
Chinquapin Gen-O-Trix	G	124	July	812	34.84	4194	174
Chinquapin Marigold	G	327	July	752	35.61	9097	460
Clover Hill Lucerne's Jane	A	354	July	681	37.91	11805	600
Courtier's Coquette	B	359	July	778	36.45	12985	603
*Croasdaile's Maxim's Pride	C	159	July	1117	62.94	6342	352
Robin Run's Virginia	G	243	July	734	38.70	7003	345
*Zimalcrest Design's Aline	A	130	July	1494	59.18	6731	312
Aldrich, Stuart M., The Aldrich Farm, Rehoboth, Mass.							
Monarch's Ecstasy	G	243	Aug	867	54.62	7483	430
Monarch's Marion	G	243	Aug	1057	57.08	8486	456
Monarch's Melody	G	296	Aug	558	33.03	7282	443
Monarch's Verbena	G	170	Aug	972	53.02	6260	339
Secret's Charm	F	296	Aug	1057	54.89	11220	536
Secret's Lucia	G	212	Aug	857	49.11	6299	350
Secret's Marvel	G	243	Aug	1031	57.33	9225	495
Secret's Venus	F	296	Aug	893	51.38	9177	523
Secret's Veronica	E	238	Aug	1036	51.90	8314	444
Alman, W. W., Pleasant View Farm, Jonesville, S. C. ARHT							
†Herald's Rosamond	A	304	May	362	18.65	4552	201
S. Rosamond's Jim D. Herald's Jane							
¶Pansy's Beauty of Woodside	A	11	Aug	331	14.02		
S. Rancho Commander D. Pansy of Woodside							
*†Pearl's Redbird of Woodside	A	165	Feb	580	27.40	4198	204
S. Gayoso King's Dairyboy D. Maude's Pearl of Woodside							
†Polly's Plumb	A	122	July	917	40.36	4168	187
S. Klondike Gaylax D. Pearl's Polly of Oak Grove							
Riegeldale Sensation Dagmar	G	138	July	389	16.93	2041	98
S. Riegeldale Maxim Sensation D. Riegeldale King's Romance							
†Tiny Fannie of Mountain View	A	291	Apr	31	1.51	3595	155
S. Cyrus Alan of Mountain View D. Lambkins' Pride							
Ames, John S., Langwater Farm, North Easton, Mass.							
Langwater Blend	E	279	Aug	749	47.24	8438	484
Langwater Christmas Rose	C	106	Aug	1114	66.22	4474	221
S. Langwater Valencian D. Langwater May Blossom							
Langwater Cynthia	E	193	Aug	1075	49.38	7548	349
Langwater Glad Tidings	E	119	Aug	1114	56.49	4583	231
Langwater Halo	G	365	Aug	348	20.27	9232	488
*Langwater Lorna	A	356	Aug	912	52.84	14765	759
Langwater Midnight's Opal	E	129	Aug	939	46.59	4772	236
Langwater Tiara	F	365	Aug	124	5.82	9842	441
Andersen, Arnold G., Northmeade Farm, Lawrence, Mich. ARHT							
Adventurer's Joy of Maple Row	A	119	July	1305	58.63	5362	239
S. Bethany Adventurer D. Buttermaker's Pride of Maple Row							
Fairlawn Amaryllis	A	238	July	983	55.09	9105	486
Fairlawn Lily	A	365	June	10	.48	8878	378
Linwood's Charming Beauty	G	365	July	390	22.94	7470	349
Linwood's Golden Darlene	C	94	July	862	43.46	3074	164
S. Florham Flyer D. Linwood's Golden Claudetta							
*Linwood's Scarlet	C	148	July	836	35.63	5268	228
*Pine Manor Crown Sapphire	B	123	July	936	43.53	4225	192
S. Coronation Rose King D. Suburban Rose's Vera							
*Pine Manor Viola's Blossom	A	233	July	1450	71.51	12097	523
Pride's May of Lawrence	C	333	July	956	24.79	8864	434
Andrews, Nathan D., Willowdale Farm, Haddonfield, N. J.							
†En-Dees Belle	A	74	July	1309	44.93	3112	111
†En-Dees Darnella	A	28	July	1154	46.87		
S. Ward Acres Jumbo D. Morven's Andoria							
†En-Dees Delight	A	174	July	902	38.89	5898	252
¶En-Dees Hopeful	A	174	July	1096	46.37	7109	291
En-Dees Netoria	A	153	July	956	40.56	5634	258
†En-Dees Olive	A	135	July	982	42.46	4475	198
†En-Dees Pearl	A	39	July	1072	45.90	1313	56
S. Imp. Rex of the Fontaines D. Krysta's Stella's Betsy							
†En-Dees Proud Dame	A	142	July	939	32.32	4315	166
†Jumbo's Jewel	A	97	July	935	33.31	3155	116
†Rex's Ozanna	A	90	July	1158	45.64	3644	154
Andrick, Julia Rhodes & Whissen, Clarence, Mr. & Mrs., Broadview Farms, Broadway, Va. ARHT							
†Broadview's Claire Lee	G	76	June	868	38.65	2267	106
S. Majesty's Sovereign D. Endless Caverns Claire							
¶Broadview's Queen Anne	G	305	May	186	11.77	5646	295
*†Quail Roost Maxim's Violet	A	28	Jan	1110	56.54		
S. High Point Prince Maxim D. Morven's Wild Violet							
Arizona, University of, Tucson, Ariz.							
*†Arizona Farms Amanda	A	60	July	1582	63.31	2939	124
S. Rippling Ruby's Governor D. Bruce's Rippling Ann							
Austin, R. J., Liseter Farms, Newtown Square, Pa.							
*Libelsun's Westbrook Esperance	A	260	Aug	989	41.15	10389	482
*Liseter Africander's Della	B	220	Aug	1034	47.80	8678	417
Liseter Belladonna's Belle	C	104	Aug	1133	50.79	3990	172
S. Liseter Belladonna's Sunny D. Liseter Africander's Belladonna							
*Liseter Belladonna's Flora	B	199	Aug	1051	48.48	7753	382
*Liseter Belladonna's Glorious	A	164	Aug	1172	49.47	6957	304
Liseter Belladonna's Molly	G	261	Aug	932	40.93	9617	459
Liseter Hardfast's Belle	G	148	Aug	738	32.33	3821	166
Liseter Hardfast's Nell	G	148	Aug	810	37.84	4172	201
Liseter Hardwick's May	G	212	Aug	1012	44.74	8451	377
Liseter Hardwick's Sweet	G	212	Aug	772	36.86	6473	312
Liseter Royal Bella	G	365	Aug	763	42.82	11598	658
*Regina's Africander's Gloria	A	354	Aug	797	41.46	12342	686
Baird, C. W., Two Brooks Farm, Basking Ridge, N. J. ARHT							
†Butterfat Noble's Noblesse	G	108	Aug	785	35.99	2703	119
*¶Golden Noble Dorine	A	297	Aug	982	44.42	10719	536
*†Hilltop Butterfat Etta	E	305	Aug	59	3.41	10172	491
*†Maple Lawn Nyca	A	249	Aug	1186	53.13	10329	520
†Pine Manor King's Heiress	G	217	Aug	818	40.12	6098	287
Barclay, Hugh, Douglaston Manor Farm, Pulaski, N. Y.							
Douglaston Baroness Ailwyn	G	365	Aug	86	4.96	8605	502
Douglaston Baroness Camrose	F	365	Aug	75	3.80	9988	536
*Douglaston Baroness Charlotte	B	127	Aug	1545	76.98	6717	292
S. Douglaston Crown Prince D. Douglaston King's Charlotte							
Douglaston Baroness Kisle	F	328	July	733	42.54	9087	503
*Douglaston Baroness Vestey	A	162	Aug	1181	61.78	7268	350
Douglaston Countess Massereene	E	365	Aug	660	37.31	9464	543
*Douglaston Lady Colonna	A	221	Aug	1218	57.99	9324	480
Douglaston Maharanee Bhutan	D	248	Aug	844	52.70	6935	403
Douglaston Maharanee Chorten	G	355	Aug	690	40.38	7959	444
Douglaston Maharanee Lingmo	G	365	July	140	8.07	10453	557
Douglaston Maharani Alwar	G	203	Aug	1028	55.11	6688	350
Douglaston Queen Judith	F	365	Aug	65	3.65	9727	535
*Douglaston Queen Louise	B	166	Aug	1322	62.81	8145	368
Batterman, Henry L., Beaverbrook Farm, Mill Neck, N. Y. ARHT							
*Beaverbrook Delight	A	122	July	1233	56.25	5267	230
*Beaverbrook Genesta	A	201	July	1245	68.36	8937	450
Beaverbrook Glenedna	G	71	July	1306	49.52	3125	126
S. Beaverbrook Gem's Radiant D. Beaverbrook Gypsy Geraldine							
Beaverbrook Ilene	G	153	July	1138	56.80	6269	266
Beaverbrook Marietta	G	243	July	630	35.70	5491	275
Bauckus, H. H., Green Tree Farms, Town Line, N. Y. ARHT							
Greentree Charity's Carol	F	365	July	588	38.53	9503	528
†Greentree Rilma Sensation	G	167	July	982	44.20	6197	278
Baur, Philip J., Witchwood Farm, Spring House, Pa.							
*Blossom's Bright Betsy	B	304	Aug	1026	45.59	12104	544
*Camp Discharge Caroline	A	189	Aug	1357	65.42	9458	460
*Camp Discharge Prince's Fancy	A	204	Aug	1284	57.52	9440	441
Foremost Patsey Remembrance	A	74	Aug	1337	63.51	3171	149
S. Majesty's Fearless D. Valor's Fi Fi							
*Great Hopes Polly	A	100	Aug	1517	65.56	5034	233
*Great Hopes Radiance	D	186	Aug	1243	58.80	8767	415
Langwater Moonstone	C	365	Aug	36	1.85	13043	634
*Raemelton Royal Gemina	A	165	Aug	1385	68.05	7936	370
Supreme's Phyllis	B	243	Aug	1163	53.62	11360	465
Valleywood Heroine	E	298	Aug	692	37.11	9894	504
Witchwood Artless	G	213	Aug	1135	59.03	8122	384
Beaty, Everett R., The Golden Grange, Huntington, Ind. ARHT							
†Bertha Nelle of Elmgrove	G	77	July	1022	48.55	2480	105
S. Wrendale Standard D. Fawn of Elmgrove							
†F.'s Juanita Ann	G	56	June	677	35.56	1245	58
S. F.'s Count D. Mary Ann Flo Gold							
Golden Grange Vann	G	358	June	601	31.57	7863	354
†Ida May of Elmgrove	G	24	June	660	23.12		
S. Wrendale Standard D. Pharos's Buttercup of Elmgrove							
Juno's Lady of Lea Land Farm	A	227	July	920	44.08	8394	408
Mabel of Elmgrove	A	212	July	1211	55.50	8534	375
*†Norma of Elmgrove	A	121	July	1051	40.28	4354	170
S. Destiny of Leyden D. Veda B.'s June of Elmgrove							
†Pharos's Martha of Elmgrove	C	148	July	1058	41.71	5878	248
*†Sylvia of Elmgrove	A	159	June	1256	51.52	7190	300
Beaulier, Adolphe E., Beauhaven Guernsey Farms, Skowhegan, Maine.							
Beauhaven's Jessie	A	46	July	1104	49.04	1642	71
S. Beechwood Rex D. Beauhaven's June							
Beauhaven's Snowdrop 2d	G	334	July	1091	57.83	11659	535
Beauhaven's Viola	G	319	July	774	42.66	8683	427
Beaulier, Omer, Beauhaven Guernsey Farms, Skowhegan, Maine.							
Beauhaven's Blissful	F	153	July	974	51.37	4687	232
Beauhaven's Mirth	F	284	July	864	48.49	8966	497

Beauhaven's Promise	F	259	July	788	40.54	6411	327
Carrabassett's Sonya Queen	A	365	July	810	40.94	10565	500
Hurlwood's Betty Anne	A	284	July	864	39.16	8452	365
Maplelyne's May Queen	A	140	July	1132	53.35	5260	242
Maplelyne's Peggy	E	358	June	653	33.19	10974	515

Beerman, Henry F., O'Fallon, Mo. ARHT

†King's Ann of Royal Oak	G	65	July	812	32.80	1661	69
S. Green Meads King of The Meadow		D. St. Albans Defender's Angeline					

Belt, O. C., Graceland Guernsey Farms, Pickerington, Ohio.

*Dun Wondrin Sally	A	168	Aug	1051	61.28	8002	432
Eric's Cottie of Brookdale	G	243	Aug	853	48.28	8759	450
*Julia of Graceland	C	106	Aug	920	48.78	3639	194
*Raemelton Corking Pansy	D	247	Aug	991	57.93	10259	540
Romany Woods Betty Lou	F	291	Aug	819	44.17	9435	482
*Romany Woods Charity	B	197	Aug	1092	62.39	8538	457
*Rosaleen of Brook Dale	C	133	Aug	1250	63.52	5875	295
*Vanity of Graceland	E	160	Aug	928	47.90	5786	283
Willow Brook's Janella	C	266	Aug	1231	66.00	13144	597

Berryland Fruit & Dairy Farms, Limited, Haney, British Columbia, Canada. ARHT

Berryland Foremost Lucky Girl	G	365	July	53	2.31	10038	427
Foremost Marose	A	332	June	721	42.66	12672	633
Foremost Naughty Girl	A	354	July	777	32.75	12258	549
Foremost Nepolita	A	365	July	429	31.28	10701	618
Superlative's May Royal	B	336	July	1057	52.67	14643	722
Supreme's Foremost Gay Girl	E	365	May	245	13.50	11300	559

Bethany-Homestead Farms, Incorporated, Honesdale, Pa.

Bethany Fair	E	365	July	581	33.66	11691	582
Bethany Favor's Audrey	G	135	July	802	42.92	4099	187
Bethany Favor's Gardenia	G	175	July	719	38.55	4785	230
*Bethany Favor's Hollara	D	93	July	1466	64.66	4766	213
Bethany Princess Marilyn	G	319	July	712	39.52	8959	439
*Bethany Royal Lass	D	81	July	1226	51.88	3470	147
S. Raemelton Royal Corking		D. Raemelton Sunny Lass					
Bethany Wistar's Augusta	G	99	July	1076	49.42	3960	164
Bethany Wistar's Bess	G	143	July	1081	48.57	5634	235
Bethany Wistar's Hazel	G	204	July	759	42.70	6638	292
Bethany Wistar's Lady	G	143	July	930	39.94	5126	197
Bethany Wistar's Lona	G	200	July	782	47.52	6237	338
Bethany Wistar's May	F	341	July	1074	53.84	13259	618
Bethany Wistar's Quail	G	128	July	893	40.83	4050	160
Bondwick's Hilda	G	272	July	582	29.71	6182	278
*Coldspring's Romulus' Veda	E	122	July	1127	48.24	5072	223
Coronation Lavender	G	202	July	771	35.47	6403	250
Coronation Sunbeam	F	184	July	926	40.88	6578	263
*Fairlawn Dawn	D	165	July	1081	41.51	6903	252
*Friendship V. C. Mariel	A	336	July	553	24.94	11226	414
*Gayhead's Pola	A	145	July	1211	49.54	6717	269
Pharaoh's Jean of Gwynllan	F	351	July	867	47.44	11511	625

Boehlke, Wilbur F., Gem View Guernsey Farm, Buhl, Idaho. ARHT

†Gem-View Melba	E	151	July	1270	46.38	6594	271
*†Kit of Highland View	D	67	July	1277	56.87	2869	142
S. Wesclair Royal Born		D. Lucy of Highland View					
†Phoebe of Thousand Springs	A	42	July	1063	44.68	1433	61
S. Highness of Thousand Springs		D. Prunelle of Thousand Springs					
†Surprise of Thousand Springs	D	62	July	1043	39.34	2334	88
S. Franchester Reflector		D. Joice of Thousand Springs					

Bolender, A. B., Bolendale Guernsey Farm, Muncie, Ind. ARHT

Bolendale's Margaret Merle	E	315	July	575	32.41	6354	285
Bolendale's Melody Merle	G	365	July	277	22.26	7042	368

Bolender, A. B., Mr. & Mrs., Bolendale Guernsey Farm, Muncie, Ind. ARHT

†Bolendale's Arlene's Adaline	G	136	July	219	10.14	1905	85
†Bolendale's Crescent Christine	G	104	July	784	37.19	2751	124
*†Bolendale's Florene	A	34	July	1263	62.05	1346	66
S. Florham Conqueror		D. Kenfleur's Foremost Arlene					
Bolendale's Peggy Arlene	E	176	July	499	25.39	4120	207
†Bolendale's Rosalie	G	190	July	761	37.46	5496	254
*¶Kenfleur's Quad Miss	A	160	July	1173	46.92	6146	245

Bolton, Charles B., Franchester Farms, Lyndhurst, Ohio. ARHT

*Benetta Rosalie	A	114	July	1540	75.01	6111	285
S. Franchester Benefactor		D. Banner Boy's Rose					
*Franchester Merry Lady	A	190	July	1211	58.37	9524	419
S. Franchester Kismet		D. Cherie Mae Storm Girl					
*Franchester Noble Pearle	A	176	July	1063	48.59	8127	368
S. Green Meadow Renown		D. Franchester Superb					
Franchester Novel Delight	G	82	July	1014	41.27	2831	116
S. Franchester Noble King		D. Franchester Noble Lady					
Franchester Novel Girl	G	122	July	974	42.00	3935	166
S. Franchester Noble King		D. Franchester Merry Lady					
Franchester Saint Ada	G	208	July	816	35.99	5898	250
Franchester Saint Cheer	G	277	July	854	41.43	8660	427
Franchester Saint Cleo	F	249	July	740	31.84	7266	330
Franchester Super Careen	G	365	July	339	18.93	9419	462
Franchester Super Lassie	G	190	July	1099	50.90	7360	322
Franchester Super Witch	G	178	July	952	40.21	7272	282
*Franchester Waterwitch	A	142	July	1482	66.86	7615	367
S. Governor of Grassy Grove		D. Franchester Bachant					
Franchester Winifred	G	315	July	763	33.35	8953	414
*Guern-Zalee's Martha	A	315	July	608	31.16	9158	463
Shawnee Convert	G	248	July	700	37.88	7057	364
Sheik's Ruth of Fairfield	A	341	July	560	28.04	10329	484

Bowman, H. W., East Bethany, N. Y.

†Tarzan's Wildflower	F	98	July	1046	43.02	3613	151

Bradley, Cameron, Wolfpen Farm, Southboro, Mass.

†Wolfpen Nya	F	305	July	43	2.40	8038	394

Bradley, Helen Sears, Wolfpen Farm, Southboro, Mass. ARHT

†Wolfpen Aloha	F	23	June	818	32.98		
S. Langwater Astor		D. Wolfpen Amber					
†Wolfpen Anxiety	G	305	July	423	33.55	6460	424
¶Wolfpen Calendula	G	305	July	197	12.75	6804	363
†Wolfpen Magnolia	F	61	Aug	878	36.28	1910	80
S. Wolfpen Admiral		D. Wolfpen Myrtle					

Brandtjen, Henry A., Brandtjen Farms, Farmington, Minn. ARHT

¶Angstman Farm Dairy Girl	F	259	July	691	36.32	6314	310
†Brandtjen Hazel of G. H.	G	123	July	947	44.44	3972	172
†Brandtjen Honesty of G. H.	F	161	July	596	28.14	3683	156
†Brandtjen's Deloras	A	61	July	1191	53.51	2395	102
S. Berndale's Midday King		D. Berndale's Fair Lady					
*Brandtjen's Gay Adventuress	D	194	July	839	46.77	6339	299
Brandtjen's Gay Lady	D	199	July	764	39.54	5991	307
†Brandtjen's Gert of Lakeridge	C	61	July	870	33.95	1762	70
S. Dennis of Lakeridge		D. Bell of Fleming					
†Brandtjen's Giddy Girl	D	194	June	708	34.28	4996	254
†Brandtjen's Hannah	E	213	June	594	31.43	4758	250
†Brandtjen's Happy Princess	F	117	July	710	36.23	3069	148
†Brandtjen's Harriet of Roseway	G	165	July	859	35.32	5387	208
†Brandtjen's Hawaiian Lady	F	194	July	592	37.30	4146	219
†Brandtjen's Helena	E	129	July	718	32.70	3178	144
†Brandtjen's Hester	F	171	July	786	42.47	5199	248
†Brandtjen's Ida	G	105	July	672	35.18	2480	127
†Daphne of Maudesleigh	A	187	July	956	50.50	6677	326
*Franchester Saucy	A	199	July	828	40.68	6415	300
*†Roseway Valentine's Polly	A	72	July	1219	53.55	2946	118
S. Alfalfa Farm Valentine		D. Polly of Maudesleigh					
*†Roseway Valpolly	A	103	June	1436	48.69	4633	173

Brant, D. O., Brant Rancho, Canoga Park, Calif. ARHT

†David's Betty	F	118	Aug	682	32.40	2974	131
*Forges Amy	B	123	Aug	1048	38.37	5337	216
Frankland Graciela	A	138	Aug	1406	63.71	6800	286
Oliva of El Verano	A	162	Aug	1214	53.81	8182	335
Raider's Fern of Royal Vista	A	237	Aug	1145	55.88	10992	493
Rancho Butterfat's Lady Janice	D	328	Aug	882	41.21	11386	528
Rancho Judge's Clara	F	238	Aug	623	36.12	5788	288
Rancho Judge's Giralda	G	236	Aug	935	38.92	7305	288
Rancho Judge's Lucinda	G	240	Aug	338	17.26	4085	201
Rancho Judge's Sugar	E	153	Aug	1066	46.16	6465	266
Rancho Legend's Marguerite	G	202	Aug	447	24.62	4667	217
Rancho Legend's Retta	G	230	Aug	999	42.38	7760	323
Rancho Select Polly	G	236	Aug	494	27.36	5103	236
*Rancho Whiteface Baretta	A	288	Aug	1104	61.97	12644	634
*Rocky Hill Lady Fern	A	123	Aug	1040	60.01	5068	254
Valeria of El Verano	A	126	Aug	1378	51.29	6478	238

Briel, B., Savage Farm, Sandston, Va.

Benton's Blue Bell 2d	G	81	July	1220	53.71	3502	151
Savage Farm Dutiful	E	145	July	942	45.62	5160	239
Savage Farm's Maretta	F	246	July	1023	48.00	9797	446
Savage Farm Susie	F	53	July	1153	59.04	1984	86
S. Fox Dean's Old Gold		D. Savage Farm's Butterfat's Ann					

Brown, A. L., Clear Springs Farm, Concord, N. C.

*Clear Springs' Delight	D	330	July	610	36.61	10015	563
Clear Springs' Esquire's Daisy	G	278	July	768	35.50	7841	361
Clear Springs' Fred's Girl	G	142	July	806	40.09	4051	193
Clear Springs' G. Fanchette	G	168	July	737	36.42	4748	229
Clear Springs' Glorious Tulip	G	260	July	837	44.90	8473	451
Clear Springs' Maxim A. Enola	F	350	July	748	43.06	9157	503
Clear Springs Maxim A. Erline	E	131	July	959	47.97	4338	224
Clear Springs' Maxim A. Flo	G	319	July	775	41.57	8477	444
Clear Springs' Maxim F. Gladys	G	124	July	1002	51.62	4054	212
Clear Springs' Princess Fawn	G	175	July	963	42.98	5763	259
Clear Springs Princess Fern	E	142	July	707	40.47	3738	211
Clear Springs' Princess Flame	G	242	July	815	38.06	7382	371
Clear Springs' Princess Gaiety	G	181	July	756	41.01	5335	287
Clear Springs' Princess Gracie	G	282	July	671	41.09	6743	402
Clear Springs' Princess Star	G	190	July	976	43.25	6892	314
*Fox Dean's Mary Ellen	A	92	July	1346	58.32	4168	198
Gippy Princess Claudia	C	101	July	1149	57.03	4032	193
*Klondike Nandina	A	260	July	741	42.86	8325	495
*Noble's Butterfat Anna	C	262	July	919	43.57	11028	548
*Peg's Rosebud	A	142	July	1176	63.76	6007	291
Pharaoh's Little Maggie	A	156	July	1234	61.09	6980	323
*Quail Roost Lucky Lady	A	178	July	1118	57.69	7919	408
Riegeldale Emory's Cleopatra	G	204	July	780	39.89	5977	298
*Zimalcrest Laddie's Beauty	C	260	July	1112	52.30	11254	555
Zimalcrest Romona	G	222	July	871	42.26	6733	308

Brown, Donaldson, Mount Ararat Farms, Port Deposit, Md. ARHT

*Bolton's Cherub Linda	A	95	July	1239	52.91	4233	192
S. Leda's Rex of Bolton		D. Boulderwood Calla Lily					
*Bolton's Viola	A	120	July	1236	47.12	5349	220
*Butterfat's Dell	A	130	July	1547	69.94	7196	316
Foremost Queeniemae	F	334	July	906	45.33	12438	576
Foremost Raina	G	263	July	650	31.67	7530	336
Jester's Abbie of Bolton	G	257	July	658	34.15	6002	333
Jester's Oleander of Bolton	F	140	July	896	34.23	4446	200
King's Luelabell of Bolton	G	261	July	771	38.67	7217	368
Mt. Ararat's Butterfat Bae	G	365	July	654	29.30	9992	505
Mt. Ararat's Butterfat Madonna	F	307	July	417	22.01	7599	350
Mt. Ararat's Butterfat's Ginnie	G	166	July	1077	43.86	6547	267
*Mt. Ararat's Calais Lady	B	127	July	1421	52.89	6893	276
*Mt. Ararat's Caroline's Austell	E	151	July	1085	40.49	6405	269
Mt. Ararat's Challenger Rhea	G	365	July	469	26.53	9082	453
Mt. Ararat's Fashion's Fair	F	188	July	986	46.18	7235	380
Mt. Ararat's King's Ada	G	92	July	1025	45.63	3399	155
S. Caroline's King		D. B. Rose King's Bessie					
Mt. Ararat's King's Baby	G	341	July	728	31.82	9496	422
Mt. Ararat's King's Blanche	G	340	July	490	29.35	9007	419
Mt. Ararat's King's Cody	F	327	July	670	34.25	9257	472
*Mt. Ararat's King's Juno	D	188	July	1196	43.81	8918	350
Mt. Ararat's King's Mazzie	G	313	July	738	36.98	9433	470
Mt. Ararat's King's Star	G	225	July	904	38.60	7588	302
Mt. Ararat's King's Trudy	F	293	July	857	34.12	9296	434
Mt. Ararat's Linda	G	101	July	1111	40.34	4010	158
S. Bolton's Sybarite King		D. Bolton's Cherub Linda					
*Mt. Ararat's Penelope	C	126	July	1084	54.22	5305	278
*Mt. Ararat's Procris Rose	C	207	July	1059	51.36	8379	409
Mt. Ararat's Rilma Rose	G	199	July	853	36.97	6148	286
Mt. Ararat's Valiant Clover	G	242	July	728	34.73	6430	337
Mt. Ararat's Valiant Nasturtium	G	273	July	654	31.67	7376	365
Mt. Ararat's Valiant's Adelaide	G	265	July	656	27.66	6585	317
Mt. Ararat's Valiant's Cora	G	267	July	814	35.04	8503	360
Mt. Ararat's Valiant Senatora	G	246	July	808	33.39	8103	363
Mt. Ararat's Valiant's Felois	G	155	July	605	28.84	3995	174
Mt. Ararat's Valiant's Victoria	G	219	July	924	33.94	8158	332
Mt. Ararat's Volunteer Fern	G	211	Mar	652	35.69	4770	261
Mt. Ararat's Volunteer Hallie	G	261	Mar	554	33.08	6231	336
Rex's Harriett of Bolton	G	209	July	765	41.16	6028	321
Rex's Nettie of Bolton	G	338	July	691	31.68	10883	516

*Rex's Rosilie of Bolton	B	191	July	1114	53.28	8271	410
*Rosebud's Monsieur's Violet	A	315	July	928	45.60	12048	629
Sherwood Forest Queen Kudos	D	180	July	1173	50.60	7553	351
*Sonsie Ada G.	E	112	July	970	44.14	4227	188
*Thatch Meadow Lady	B	145	July	1019	49.55	5762	268
Viola of Mt. Ararat	G	269	July	611	32.32	6094	329
Wonderboy's Rosalind of Bolton	G	280	July	719	26.41	8178	388

Brown, Henry M., Savada Farms, Whitesboro, N. Y. ARHT

Savada Farms Alice D.	F	39	July	1201	48.88	1482	60
s. McDonald Farms Duke	D. Savada Farms Alcestis						
*Savada Farms Aphrodite	D	365	July	299	16.99	10832	586
Savada Farms Countess C.	G	321	July	673	36.41	7555	392
¶Savada Farms Dainty D.	G	174	July	703	37.49	4468	201
Savada Farms Io	F	321	July	739	43.18	8120	442
*Savada Farms Melba	A	251	July	1104	75.76	12774	742
Savada Farms Neta D.	G	38	July	1134	45.59	1373	55
s. McDonald Farms Duke	D. Savada Farms Niobe						
Savada Farms Olanda D.	G	40	July	1207	56.62	1525	71
s. McDonald Farms Duke	D. Savada Farms Olanda						
Savada Farms Susan D.	G	39	July	1131	48.86	1397	60
s. McDonald Farms Duke	D. Lakeside Susan						

Brown, H. H., Glen Echo Farms, Strother, S. C.

Glen-Echo Golden Della	F	67	July	930	39.17	2113	88
s. Quail Roost Goldenrod	D. Resolution's Dolly						
Glen-Echo Golden Princess	D	149	July	979	47.78	5265	255
s. Quail Roost Goldenrod	D. Leading Lady's Pet						
Glen-Echo Golden Reana	F	67	July	911	42.95	1978	93
s. Quail Roost Goldenrod	D. Glen-Echo Golden Lena						

Bryan, Amos, Meadow Spring Farm, Perkasie, Pa. ARHT

Meadow Spring Amadate	G	159	Aug	607	29.72	3409	164
Meadow Spring Jeanine	G	232	Aug	643	32.80	5675	278
Meadow Spring Marguerite 3d	G	115	Aug	669	36.40	2605	145
Meadow Spring Miriam 3d	G	159	Aug	689	33.53	4205	197
Meadow Spring Moonlight 3d	G	83	Aug	716	29.44	1877	80
*Meadow Spring Patsy Joyce	A	128	Aug	1116	49.03	5182	234
Meadow Spring Royal Queen	G	43	Aug	781	30.81	1061	41
s. Hilltop Butterfat Billy	D. Homestead Select's Royal Queen						

Bryan, Paul S., Meadow Spring Farm, Perkasie, Pa. ARHT

*Maridel of Edgewood Farm	A	257	Aug	1083	50.27	11178	530
Maridel's Charm	G	250	Aug	482	21.47	4768	198
Meadow Spring Starlight's Lina	G	332	Aug	488	24.67	7970	372

Buckingham, M. C., Fairview Farm, Cornwall, Pa. ARHT

Athlete's Atlantida	G	352	July	240	14.54	7452	407
†Athlete's Caloria	G	76	July	899	46.69	2386	110
†Athlete's Linaloa	G	137	July	761	37.45	4056	199
†Athlete's Luanda	G	58	July	601	30.95	1398	66
†Athlete's Mexicana	G	195	July	779	37.80	5801	286
†Carlotta Ultimas	F	181	July	759	33.50	5219	229
Lady Ariel Ultimas	F	365	July	614	33.26	9189	490
†Maxim's Amapala	G	88	July	978	41.96	2988	132
†Maxim's Arima	F	84	July	757	34.78	2270	108
†Maxim's Charmette	G	76	July	911	46.65	2383	119
†Maxim's Malama	G	122	July	792	37.89	3517	171
†Maxim's Moura	G	122	July	723	33.28	3537	158
†Maxim's Quaroma	F	168	July	1018	46.97	6080	309
†Maxim's Velma	G	76	July	776	34.02	2065	92
†Maxim's Zoella	G	76	July	765	31.29	2015	96
Noble Alcoa	G	365	July	642	36.17	10511	520
†Noble Ballarosa	F	122	July	426	21.27	2004	101
†Noble Delfina	G	76	July	847	35.51	2197	99
†Noble Hermosa	G	105	July	742	35.63	2776	120
†Noble Korea	G	217	July	685	36.33	6016	275
†Noble Manakoora	F	290	July	380	23.57	8509	393
†Noble Matsonia	G	114	July	805	36.49	3243	149
†Noble Mima	F	262	July	673	35.06	6925	328
†Noble Sara	F	173	July	710	38.02	4679	233
Ultra C.'s Centauria	F	353	July	553	38.61	8120	495
*Warrior's Delrena	A	365	July	262	13.96	14845	739

Buckingham, S. McLean, Mount Fair Farm, Watertown, Conn. ARHT

†Bowett of Mount Fair	G	58	July	799	35.08	1486	65
†Falconer's Sarah Jane	F	250	July	426	19.26	4918	208
†Girl's Hilda of Mount Fair	G	74	July	902	39.79	2139	102
†Hilda of Mt. Fair	F	305	July	539	27.09	7224	332
†Monarch's Walicia of Mt. Fair	F	136	July	765	37.90	3701	184
†Mount Fair King's Lora	F	61	July	876	36.37	1813	78
s. Hilltop Que Vive King	D. Mount Fair Lora						
†Mount Fair Rex's Kinvigna	F	56	July	820	41.46	1561	74
†Nobella of Mt. Fair	G	206	July	861	41.96	6563	262
†Sally Anne of Mount Fair	G	61	July	979	42.59	1899	85

Buckley, Jenny F., Cathedral Farms, Oneonta, N. Y. ARHT

¶Cathedral Champion's Rita	F	305	Aug	136	7.44	8480	451
†Cathedral Nancy Rilma	F	116	Aug	1081	43.26	4613	181
*†Cathedral Royal Beauty	A	163	Aug	1245	57.31	7781	362
†Star of Homestead	C	163	Aug	1012	47.59	6584	298

Burlingham, Gene, Sunny Brook Guernsey Farm, Dousman, Wis. ARHT

Slogan's Princess of Dairyland	G	276	Apr	546	30.74	6630	337

Burlingham, Lee & Son, Sunny Brook Guernsey Farm, Dousman, Wis. ARHT

Brownie of Wheeler Farm	D	241	May	718	46.21	7213	420
Butel's Moon-beams	A	302	May	1317	58.64	13876	604
Lee's Daisy Belle	B	330	June	640	47.34	9536	524
Linwood's Bird of Arpin	A	365	May	119	6.22	13589	655
Priscilla's Queen of Arpin	A	203	June	1044	46.91	8392	399
Slogan's Nancy	B	303	June	829	40.56	9840	484

Burroughs, C. F., Bayville Farms, Lynnhaven, Va.

Bayville Duke's May	G	89	July	1237	52.47	3603	140
Bayville Duke's Rosebud	G	124	July	872	40.49	3825	188
Bayville Hermes Itchen Bell	G	100	July	994	50.92	3379	166
Bayville Hermes Maybell	G	160	July	807	33.19	4639	190
Bayville Master's Vine	G	160	July	721	27.69	5283	197
Bayville Maxim's Actress	G	79	July	831	37.51	2265	87
s. Maxim's Hermes of Quail Roost	D. Raider's Leader's Actress						
Bayville Maxim's Delight	G	100	July	1185	39.96	4111	136
Bayville Maxim's Formosa	E	160	July	981	36.60	5349	217
Bayville Maxim's Frances	G	177	July	803	35.66	4928	217
Bayville Maxim's Mollie	E	132	July	762	42.34	3813	199
Bayville Secret's Jubilina	G	125	July	1085	50.69	4956	247
*Bi's Bayville May	C	202	July	1234	51.85	8943	389
Bubbles of Bayville	G	79	July	1281	41.39	3336	106
s. Quail Roost Collection	D. Bubbles of Maple Grove						
Maxim's Francine of Bayville	B	93	July	1117	49.94	3730	161
*Quail Roost Maxim's Content	A	135	July	1260	53.95	5602	256

Burton, Oliver M., Burton Lane Farm, Lake Forest, Ill. ARHT

*†Adelmer's Alert Beauty	A	78	July	1247	49.26	3496	153
s. Ridglydale's Villamere Alert	D. Greenlea Selma						
*†Adelmer's Alert Carolyn	B	108	July	1387	54.51	5156	239
*†Adelmer's Alert Clara	B	277	July	626	39.33	9306	536
Adelmer's Alert Eloise	G	285	June	775	41.03	7538	419
†Adelmer's Alert Elsa	G	248	July	682	38.58	7449	385
*†Adelmer's Alert Honeysuckle	B	122	July	1187	57.37	5275	256
s. Ridglydale's Villamere Alert	D. Tianna's Honey Sweet						
Adelmer's Coronation Ethel	G	236	July	643	34.40	6016	307
†Adelmer's Coronation Eva	G	85	July	708	29.31	2179	90
s. Coronation Concentrate	D. Adelmer's Queen Honey Blossom						
*†Adelmer's Queen Honey Blossom	A	145	July	1050	47.68	5795	272
*†Adelmer's Sargon Daisy Rose	D	176	July	729	31.23	5217	246
*Adelmer's Sargon Dora	C	158	July	899	45.35	6454	311
†Adelmer's Sargon Erma	G	145	July	1058	46.47	5874	264
†Burton Lane's Edith Flopsy	G	68	July	1047	42.41	2427	102
*†Tianna's La Noce Kosette	A	159	July	1275	49.11	7227	315
*†Tianna's La Noce Maxine	C	28	May	1442	55.54	*	
s. Bournedale La Noce's Ambition	D. Lady Generous of Island Farm						
*†Windemere's Lady Esther	E	252	July	550	26.20	7778	358

Carroll, P. A., Doughoregan Manor, Ellicott City, Md. ARHT

†Eleanor Rena of Burnley	A	202	July	905	41.19	7257	340
*†Gay Boy's Fannie of Fulton	C	36	July	999	57.07	1112	63
s. Select's Gay Boy	D. Primrose's Beauty of Fulton						
†Glencairne Ban-Hanna	A	91	July	1145	51.44	3769	171
†Guarantee's Silla of Beacon Farm	A	243	July	673	27.26	7383	305
*†Manor Annie Laurie	A	139	July	864	36.92	4747	202
†Manor Antoinette	C	305	June	185	10.48	6902	364
†Manor Buttercup	B	77	July	1143	46.75	3255	128
s. Mobjack Brave	D. Manor Daisy						
†Manor Daisy Bell	A	231	July	749	32.92	7403	340
†Manor Eleanor	G	272	May	311	25.50	3726	190
¶Manor Grace 2d	G	286	July	583	26.01	6757	325
†Manor Graceful	E	227	July	600	28.04	6013	283
†Manor Ideal Bambie	G	64	July	714	28.28	1530	61
†Manor Ideal Celeste	F	89	July	821	44.33	2651	138
†Manor Ideal Daisy	G	61	July	917	36.60	1840	74
†Manor Ideal Grace	E	135	July	808	32.48	4399	193
¶Manor Ideal Myrtle	G	202	July	615	25.71	4643	203
†Manor Ideal Rose	E	110	July	916	43.45	3925	204
¶Manor Ideal Roxena	G	184	July	683	41.24	4721	236
¶Manor Jenny	G	189	July	655	28.79	4798	225
*†Manor Lady Beckie	D	155	July	673	40.94	4419	258
†Manor Loulie	B	142	July	671	31.24	4400	230
†Manor Mary Lou	A	96	July	1005	50.89	3479	174
s. Golden Daisy's Mussolini	D. Loulie Belle's Mary Lou						
¶Manor May Belle	G	255	July	550	37.04	5360	313
*†Manor Topsy	C	33	June	957	53.15	1052	58
s. The Caves Ideal	D. Planet's Topsy of Beacon Farm						
†Manor Water Lilly	G	258	July	505	24.05	5307	239
†May Belle of Shandon	A	68	July	1079	44.48	2434	116

Cassatt, E. B., Est., Chesterbrook Farm, Berwyn, Pa. ARHT

†C. F.'s Countess Rilma	F	305	Aug	394	22.81	7181	365
†C. F.'s Dairy Queen	E	97	Aug	714	28.73	2765	116
*C. F.'s Fancy Rilma Rose	C	194	Aug	1079	58.10	8590	445
*C. F.'s Happy Day	C	159	Aug	904	41.22	5786	266
†C. F.'s Mayflower	G	119	Aug	622	28.64	2766	124
*C. F.'s Mint Julip	A	158	Aug	1900	88.74	11177	533
s. Topchester	D. Egg Nog						
†C. F.'s Morning Glory	G	148	Aug	569	29.12	3134	157
†C. F.'s Noblesse Oblige	G	125	Aug	730	38.14	3477	166
†C. F.'s Rilma Girl	G	305	Aug	191	11.43	6214	330
†C. F.'s Rilma Queen	G	305	Aug	45	2.94	6318	371
C. F.'s Rosebud	G	158	Aug	705	36.27	4206	222
†C. F.'s Rose Leaf	G	201	Aug	685	36.60	5576	278
†C. F.'s Scotch Queen Rilma	F	305	Aug	500	27.33	6751	328
†C. F.'s Sweet Dreams	G	140	Aug	615	33.81	3083	163

Caughman Brothers, Golden Glow Farm, Lexington, S. C. ARHT

*Fairlee Acres Maxim Nettie	E	50	July	1154	64.32	1888	99
s. Maxim Royal Duke	D. Annette of Clover Farm						
*Gippy Galahad's Ellen	A	88	July	1289	65.65	3965	193
Golden Glow Holliston Norma	G	334	July	688	36.06	8660	404
Golden Glow Maxim Maid	F	238	July	764	40.54	6087	323
Improver's Royal Constance	E	210	July	1040	53.37	7902	378

Caughman, E. M., Golden Glow Farm, Lexington, S. C. ARHT

Golden Glow Molly Beauty	D	181	July	893	44.06	5778	275

Caumsett Corporation, The, Huntington, N. Y.

Caumsett Alma	G	129	July	1260	59.63	5313	239
Caumsett Arline	G	138	July	980	55.29	4722	241
Caumsett Atlantic Judy	G	342	July	1166	55.86	14039	645
Caumsett Country Irene	D	25	July	1137	39.81		
s. Langwater Count	D. Caumsett Ida						
*Caumsett Dora	A	273	July	1098	48.67	12112	546
*Caumsett Ida	A	362	July	1197	62.01	17708	777
*Caumsett Island Rodda	A	13	July	596	25.61		
s. Caumsett Traveller	D. Caumsett Ronda						
*Caumsett Lady Slipper	B	304	July	788	44.23	11333	589
*Caumsett Lela	A	273	July	1245	51.20	13082	543
*Caumsett Northern Ruby	A	302	July	887	49.17	10450	595
Caumsett Ocean Beth	G	47	July	1677	69.28	2407	98
s. Caumsett Dynamo	D. Caumsett Country Barena						
Caumsett Ocean Camilla	G	169	July	1238	64.88	7850	358
Caumsett Ocean Christine	G	34	July	1233	48.84	1317	52
s. Caumsett Dynamo	D. Caumsett Gay Geraldine						
Caumsett Ocean Clarice	F	360	July	704	43.80	12045	708
Caumsett Ocean Fancy	G	235	July	1041	50.53	8525	407
Caumsett Ocean Glory	F	14	July	430	15.70		
s. Caumsett Dynamo	D. Caumsett Gloria						
Caumsett Ocean Lulu	G	57	July	1217	51.24	2229	92
s. Caumsett Dynamo	D. Caumsett Royal Babette						
Caumsett Ocean Nina	G	61	July	1153	53.99	2276	102
s. Caumsett Dynamo	D. Caumsett Country Gemina						
Caumsett Ocean Ora	G	359	July	819	42.44	11669	554
Caumsett Ocean Sheen	G	161	July	1106	50.59	6366	256

Chatham, Thurmond, Klondike Farm, Elkin, N. C.

*Klondike Apple Blossom	C	198	July	1195	48.42	8755	388
Klondike Fairy Lady	G	103	July	1136	49.55	3884	166
Klondike Hansella	G	228	July	1098	49.75	8409	388
Klondike Hatherine	F	365	June	504	26.96	10581	560
Klondike Hollikim	F	296	July	904	40.16	9869	445
Klondike Hollimaid	G	99	July	1234	48.77	3941	161
Klondike Holliqueen	G	187	July	974	47.44	6418	305
*Klondike Jamboree	C	189	July	1045	43.29	6880	315
Klondike Kary	F	292	July	956	44.18	10133	470
Klondike Komely	F	205	July	903	39.22	6286	291
Klondike Konnie	G	109	July	1429	58.76	5049	198
*Klondike Koraline	A	156	July	997	37.51	6637	282
Klondike Kosma	D	202	July	784	37.98	6053	291
Klondike Laurel	D	176	July	858	42.05	5769	252
Klondike Leahriss	F	363	July	901	36.31	13292	555
Klondike Lottie	F	216	July	955	40.69	7133	295
Klondike Milk Maid	D	208	July	824	44.08	7303	374
*Klondike Royal Matilda	A	314	July	780	37.83	10784	504
*Klondike Tricksey	A	110	July	1479	57.72	5747	248
Klondike Zerol	E	185	July	858	40.79	5174	263
*Mobjack Primrose	C	148	July	1282	51.54	6314	278

Cheney, B. Austin, Falcon's Flight Farm, Litchfield, Conn. ARHT

Falcon's Gentian	A	199	July	808	42.13	6222	292
Falcon's Gladys	A	258	June	631	31.11	5510	262
Falcon's Hannah	A	176	July	651	31.71	5357	248
Falcon's Perfection	A	221	July	826	38.68	7158	322
Falcon's Rachel	A	272	July	250	17.13	6035	302
Falcon's Rhoda	A	254	July	453	24.56	6737	332
Falcon's Valencia	F	355	July	517	30.64	7732	400
Falcon's Vampire	F	342	July	298	16.60	7019	321
Falcon's Venus	E	228	July	654	33.60	5516	251
Falcon's Walnut	G	329	July	538	31.91	6614	351
Falcon's Watercress	F	236	July	679	35.01	6238	267
Falcon's Wren	F	207	July	753	34.38	5398	232

Cheney, Charles B., Falcon's Flight Farm, Litchfield, Conn. ARHT

Falcon's Valentine	F	319	July	574	32.89	7447	369

Cheney, Constance B., Falcon's Flight Farm, Litchfield, Conn. ARHT

Falcon's Vernette	F	365	July	118	6.39	6596	326

Chinn, Samuel, Ravenna, Ohio. ARHT

Eastlawn White Rose	A	169	July	1136	48.97	6602	318
Marigot of Starr Farm	E	289	July	1265	75.29	12450	738
*Villa-Way Yodle	B	322	July	1108	49.79	13986	638

Clark, William C., Mr. & Mrs., Quarry Valley Farms, Lahaska, Pa. ARHT

*¶Henrietta of Pine Grove Farm	B	237	July	89	5.42	8749	525
†Quarry Valley Jade	G	305	June	327	16.75	7501	355
†Quarry Valley's Amber	G	296	Aug	288	17.02	6724	378
†Quarry Valley's Amethyst	F	305	July	396	22.60	8224	429
†Quarry Valley's Garnet	G	305	June	450	23.41	5681	278
¶Quarry Valley's Jessie	G	283	Aug	790	40.14	5242	242
†Quarry Valley's Opal	G	67	Aug	944	39.66	2015	82
s. Robin Run's Robin	D. Jethro's Peggy						
†Quarry Valley's Pearl	G	305	June	193	9.48	8305	393
†Quarry Valley's Robretta	G	305	June	106	6.05	6825	368
¶Quarry Valley's Sapphire	G	188	Aug	882	37.87	6214	267

Clyburn, C. F., Est., Kershaw, S. C.

¶Clyburn Butterfat Rosette	G	278	July	786	39.02	7181	389

Cochard, Rex, Topeka, Ind. ARHT

Libensam Bountiful	G	365	June	641	35.91	9094	500

Coe, Clyde L., Mo-La-Jac Farms, Dothan, Ala. ARHT

Coker Silver Aida	F	273	July	702	31.81	7324	329
Hector's Bonnybrook Sarah	D	312	July	784	43.71	9169	465
Mo-La-Jac Charity	E	297	July	665	36.79	7034	359
Mo-La-Jac Ellen	D	65	July	1174	50.49	2397	102
Mo-La-Jac Golden Glow	F	299	July	829	43.39	7944	376
Mo-La-Jac Jennie Rae	B	255	July	792	36.70	7770	344
Mo-La-Jac King's Hattie	F	117	July	772	34.76	2941	129
Mo-La-Jac King's Hazel	C	261	July	951	49.49	8296	419
Westmooreland Ada	B	216	July	890	40.08	7748	348
Westmooreland Fancy	A	67	July	1217	51.48	2536	107
Westmooreland Ida	B	241	July	903	42.21	9019	413
Westmooreland Lassie	A	233	July	1048	46.67	10051	445
Westmooreland Maggie	B	208	July	978	44.03	6834	303
Westmooreland Nellie	A	51	July	1238	52.77	1918	81

Cooper, Tom, Tom Cooper's Farm, Ardmore, Okla.

*Cooper's Augusta's Cuba	A	133	June	1027	42.97	4971	218
Cooper's K. L. Bessie	G	181	June	603	31.93	3786	207
Cooper's K. L. Betsy	G	156	June	640	36.15	3685	194
Cooper's K. L. Elsie	E	155	June	798	40.16	4449	209
Cooper's K. L. Maiden	E	365	July	170	9.62	10026	534
Cooper's Marabella	G	177	June	860	44.76	5378	271
Cooper's Refugee	F	306	June	738	33.98	8268	375
Cooper's Rejane	G	177	June	860	43.87	5580	254
*Oven's Lady Gretchen	C	184	June	885	48.95	5452	280

Cornell University, Ithaca, N. Y.

Cornell Patriot Cynthia	E	362	July	2	.27	10050	484

Cotting, C. E., Chedco Farm, Berlin, Mass.

Chedco Angelina	G	365	Aug	556	32.43	10720	554
Chedco Ann	F	310	Aug	828	46.80	9504	468
Chedco Heliotrope	F	153	Aug	867	43.81	4778	220
*Chedco Honeysuckle	A	340	Aug	1070	60.78	14186	751
Chedco Laura	F	36	Aug	1165	50.44	1295	56
s. Chedco Advance	D. Chedco Leah						
*Chedco Selma	C	147	Aug	1282	64.01	6675	312
Chedco Violet	G	285	Aug	732	39.97	7582	381
Fairlawn L. Evaline	G	298	Aug	684	36.34	8430	429
*†Two Brooks Calla	A	231	Aug	761	41.56	8791	453

Cowan, L. W. & Sons, Cowan Farm, Oshkosh, Wis. ARHT

*†Bopeep of Cowan Farm	C	273	July	822	39.54	10314	517
†Eva of Cowan Farm	G	233	July	761	38.91	6922	352
*¶Evelyn of Cowan Farm	A	223	July	810	42.13	7857	393
¶Fay of Cowan Farm	G	269	July	636	40.04	6860	427
*†Fern of Cowan Farm	E	304	July	604	36.89	8917	478
*†Golden of Cowan Farm	C	286	July	641	33.43	8856	472
†Marie of Cowan Farm	G	107	July	811	38.94	3065	151
s. Corium Slogan's Noah	D. Patsie of Cowan Farm						
†Nana of Cowan Farm	G	305	June	23	1.18	7502	388
*†Osie of Cowan Farm	E	192	July	990	50.50	7268	351
¶Rosebud of Cowan Farm	E	258	July	832	45.72	9142	486
†Rose of Cowan Farm	G	233	July	897	46.68	7429	370
†Susie of Cowan Farm	G	215	July	818	39.29	7283	337

Cox, Harry B., Est., Barnegat Ranch, Grass Valley, Calif. ARHT

†Barnegat Clytie	F	305	Aug	222	10.96	6444	286
¶Barnegat Crea	G	305	Aug	19	.83	7270	309
†Barnegat Cyrene	G	137	Aug	791	34.35	4111	161
†Barnegat Ellisa	G	200	Aug	791	39.60	6546	311
¶Barnegat Gaya	G	295	Aug	634	23.55	7132	288
†Barnegat Ilma	F	236	Aug	631	25.57	6208	230
†Barnegat Lorna	G	141	Aug	735	29.14	4034	157
†Barnegat Vega	G	217	Aug	667	31.05	6017	245

Crane, Francis V., Basquaerie Farms, Millis, Mass. ARHT

Argilla Charming	B	45	July	909	36.66	1401	56
s. Argilla Crescent	D. Argilla Charm						
Basquaerie Autumn Sunshine	G	181	July	575	24.65	4498	186
Basquaerie Christmas Rose	G	175	July	763	39.24	6044	307
†Basquaerie Crocus	G	48	July	910	46.80	1314	67
s. Howland Gallant Rebellion	D. Beauhaven's Gift						
Basquaerie Rosasharn	G	356	July	428	22.34	7537	365
*Catamount Daffodil	C	358	July	542	33.59	10370	601
Diadem of The Glen	G	296	June	359	21.69	6047	295
*Hilda of Tersana Farm 2d	B	88	July	1105	45.78	3733	182
*Kingfield Directress	A	92	July	973	37.86	3447	150
s. Saugerties Dirigo	D. Lake Grove Irma						
Maywood Diadem	G	216	July	430	18.95	4273	177
Rosewald Janice	G	191	July	705	33.00	5475	264
Rosewald Patience	F	237	July	582	35.09	6618	341
Sunnyfields Remorseful	E	92	July	946	35.97	3406	144
*Valleyside Anna's Dimple	A	315	July	514	30.05	9290	501
Valleyside Viney's Eclat	A	249	July	587	23.22	8276	350

Crocker, G. H., The Crocker Farms, Cortland, N. Y.

Champion's Primula	B	78	July	1520	59.76	3862	165
s. Supreme's Champion	D. Planet's Primula						
*Champion's Royal Jane	A	336	July	980	47.37	12896	615
*Foremost La Noce	A	257	July	1038	47.04	11777	502
†Fulfillment's Royal Anna	C	137	July	1242	56.52	5944	277
Hightide Nancy	A	95	July	1272	53.33	4240	198
Hightide's Lady	A	221	July	873	44.35	7829	401
Hightide's Royal Butterflower	G	208	July	799	41.23	5932	304
Hightide's Shirley	A	207	July	1055	53.42	7598	369
Myrna of Orchard Brook	C	105	July	1288	59.80	4709	210
Olivia of Orchard Brook	C	67	July	1319	59.22	3032	131
s. Foremost Hightide	D. Fidelma of Orchard Brook						
Sally of Orchard Brook	A	300	July	855	42.36	9339	471

Cushing, E. H., Shamrock Farm, Chardon, Ohio. ARHT

*Franchester Noble Alice	A	78	Aug	1316	52.01	3418	137
s. Green Meadow Renown	D. Franchester Rarity						
Shamrock's Maud	F	303	Aug	645	34.87	8336	444

Daines, C. J., Cache Meadow Farm, Logan, Utah. ARHT

Cache Meadow Delone	G	139	June	774	32.91	4495	192
†Cache Meadow Jezebel	A	108	May	1264	55.64	4724	216
†Cache Meadow Juno	G	81	June	953	41.97	2742	116
†Cache Meadow Kaolin	E	82	June	1013	37.48	3089	132
s. Florham Ptolemy	D. Katherine of Thousand Springs						
†Cache Meadow Mirth	E	285	June	612	29.68	7794	348
¶Cache Meadow Rachael	G	270	June	726	30.53	7462	335
†Cache Meadow Winona	G	184	June	654	32.37	5471	222
†Dresden of Chicona	E	139	May	682	40.74	3698	189
¶Rosalind of Chicona	E	197	May	728	38.62	5479	263
¶Valley Pride's Rose Marie	B	263	May	685	31.27	7990	369

Daines, Dwyth M., Cache Meadow Farm, Logan, Utah. ARHT

Cache Meadow Heidi	G	146	June	889	33.45	5125	219
†Cache Meadow Psyche	G	88	June	742	27.02	2756	124
s. Grangeville Prince	D. Prue of Avalawn						

Dane, Helen P., "Longwood," Center Harbor, N. H.

Roughwood Ara	G	365	July	849	38.30	12012	529
Roughwood Frances	G	311	July	759	44.82	9199	502
Roughwood Joy	G	365	July	166	8.12	12365	553
Roughwood Judith	G	255	July	820	45.12	8274	413
Roughwood Mariette	G	365	July	757	43.35	12529	667
Roughwood Nana	G	313	July	837	44.05	9934	501
Roughwood Stellaris	G	354	July	799	38.84	10798	539
Roughwood Thrift	G	153	July	1030	49.26	5302	253

Daubenspeck, Hazel, Fairview Dairy, Mansfield, Ohio. ARHT

Beauty of Batemantown View	A	181	July	1227	51.32	8099	356

Daubenspeck, Jay B., Fairview Dairy, Mansfield, Ohio. ARHT

Maebryan Coral	G	147	July	835	31.35	3990	155

Davenport, Charles M., Est., Ladderlook Farm, Leyden, Mass.

Ladderlook Deborella	B	218	Aug	949	45.66	7623	346
Ladderlook Fancy 2d	B	218	Aug	1191	47.55	9421	371
Ladderlook Inspiration	D	218	Aug	1005	48.35	7918	337
Ladderlook Nerissa 5th	F	365	Aug	356	21.65	11035	580
Ladderlook Neronna 2d	D	295	Aug	956	47.26	10875	498

Davey, W. H., Gwenwilmar Farms, Chagrin Falls, Ohio. ARHT

†Gwenwilmar Angelic's Avis	G	73	July	568	26.74	1579	67
s. Raemelton Sunny Duke	D. Franchester Angelic						
Gwenwilmar Ann	G	148	July	726	30.86	3811	168
†Gwenwilmar April	G	256	July	607	30.55	6025	304
†Gwenwilmar Goldie	D	181	July	452	19.60	4321	189
*Gwenwilmar Jewel	B	168	July	993	43.12	6128	256
Gwenwilmar Precious	G	151	July	697	33.47	3974	182
†Gwenwilmar Prosperity's Pride	G	55	July	860	32.69	1594	60
s. Raemelton Sunny Duke	D. Villa-Way Prosperity						
†Indian Sue	F	305	July	112	5.72	6003	278
†Traveler's Martha	E	205	July	718	35.12	5874	269

Davis, Eugenia C., Crumdale Farm, Berwyn, Pa. ARHT

†Kelso's Constance	G	67	Aug	660	31.99	1440	72
Kelso's Fairley	G	274	Aug	701	38.11	7588	398
*†Kelso's Hopeful Topsy	A	305	Aug	12	.73	8537	445
†Kelso's Nora	G	70	Aug	761	38.16	1772	85

Day, Stephen B. & Sons, "Daydream Guernseys," Washington, Pa. ARHT

Ashbrook's Stella	A	56	July	1360	61.76	2413	107
S. Franchester Solicitor D. Ashbrook's Elizabeth							
Daydream's Beauty	D	365	July	645	36.79	11017	637
Daydream's Beauty's Bess	G	165	July	1088	55.49	6219	322
Daydream's D-Queen	A	90	July	1204	63.09	3577	177
S. Duke's Famous Theron D. Day's Whitesock Queen							
Daydream's Helen	A	329	July	1278	68.04	14989	740
Daydream's Jeanie	E	200	July	1071	61.07	6675	367
Daydream's Jo-King's Janice	G	89	July	837	45.65	2463	124
S. Birchfield Jo-King D. Horn's Jeanie							
Daydream's Jo-King's Mona	G	200	July	1143	59.44	8032	430
Daydream's P-Stella	E	66	July	1321	59.06	2831	127
S. Friendship Ajax's Prince D. Ashbrook's Stella							
Daydream's Queen	C	168	July	1269	75.38	7744	399
Daydream's Rose Ann	G	271	July	1121	57.98	11112	568
Daydream's Whitesocks	E	189	July	1373	71.01	9163	465
Day's Rosemary	A	127	July	1422	73.99	6155	293
S. Horn's Buster D. Horn's Roselyn							
Day's Whitesock Beauty	A	330	July	1070	54.25	14967	772
Hunter's Bunny Raider	A	330	July	785	45.78	11024	644
Hunter's Faith	C	147	July	1192	62.03	6129	297
Hunter's Rose	E	197	July	1139	58.11	7829	438
Hunter's Starling	B	18	May	719	24.88		
S. Jobetty's Steadfast D. Hunter's Bunny Raider							
Marie Christmas	B	35	July	1337	66.06	1441	71
S. Beauty's Leader D. Sallee Marie's Dimple							
Victor's Elizabeth	A	329	July	818	47.98	11298	680

Debnam, George R., III., Driftwood Farm, Rock Hall, Md. ARHT

†Avis Acres Daisy	D	180	July	899	40.12	6041	259
†Driftwood's Bess	G	127	July	979	39.20	4364	174
S. Blakeford Tribune D. Rivelon Royal Mayflower							
†Driftwood's Doris	E	37	Mar	1149	53.70	1321	60
S. Broadland Cherub D. Palmer's Alma							
†Driftwood's Etelka	G	38	July	959	45.58	1137	54
S. Blakeford Tribune D. Driftwood's Laurette							
†Driftwood's Madaline	F	305	July	593	25.48	8185	349
Driftwood's Petunia	E	345	Apr	203	12.72	8527	437
Palmer's Alma	A	155	July	1151	51.82	6745	302

Deeter, Virgil P., Green Villa Guernsey Farm, Greenville, Ohio. ARHT

†Connie May W. of Maple Cluster	E	43	Aug	1390	55.62	1847	73
S. Versailles Welcome D. Dun-Roven May Queen							

Dietrich Farms, Incorporated, Farm No. 1, Bremen, Ind. ARHT

*†Owen's Place Admiral's Jewel	E	47	July	1238	51.41	1876	78
S. Wildwood Actor's Admiral D. Princess Jane of Owen's Place							
*†Owen's Place Becky	E	42	July	1105	46.97	1526	67
S. Kenfleur's Fern's Laddie D. Bertha of Owen's Place							
*†Owen's Place Bertha	C	74	July	1299	58.47	3326	140
¶Owen's Place Cinderella	F	300	July	364	25.55	5321	299
*†Owen's Place Damosel	D	167	July	811	33.59	5263	212
†Owen's Place King's Marian	G	81	July	907	35.47	2414	96
†Owen's Place M. L. Audrey	G	197	July	692	27.96	5178	251
*†Owen's Place Starlight	E	305	July	69	3.56	8293	376
*¶Owen's Place Susie	C	305	July	108	5.15	8636	390

Dietrich Farms, Incorporated, Farm No. 2, Bremen, Ind. ARHT

†Owen's Place Admiral's Hattie	F	303	July	719	33.80	7640	365
*†Owen's Place Admiral's Lily	E	305	July	528	25.88	8437	433
¶Owen's Place Gertie	G	305	July	322	21.57	5584	330
¶Owen's Place M. L. Blossom	G	241	July	734	38.58	5259	288
†Owen's Place M. L. Wanda	F	250	July	654	32.08	6663	336
†Owen's Place Myra	B	174	July	812	43.05	5285	287
†Shenefield's Lulu	G	113	July	686	30.56	2484	110

Dodge, Boynton, Stuart View Guernsey Farm, Ellensburg, Wash. ARHT

*Frances of Clara Cooper Farms	A	267	July	334	11.87	6251	267
*†Governor's Joy	A	85	July	1348	65.29	3917	190
†Stuart View Gayle	G	82	July	1041	53.11	2901	148
†Stuart View Minnett	G	187	July	718	36.33	4922	235
*†Stuart View Patricia	E	261	July	652	34.24	6310	308
†Stuart View Petunia	G	200	July	876	45.92	6230	295
†Stuart View Priscilla	G	129	July	773	47.65	3405	177
†Stuart View Tiny	F	54	July	965	40.44	1650	78
S. Alford Farm Pride's Butterfat D. Frances of Clara Cooper Farms							

Dodge, Henry M., Elmbrook Farm, Perrysburg, Ohio. ARHT

†Fireside Royal Lillian	E	28	Aug	862	35.81
S. Raemelton Royal Pioneer D. Lady of Fireside					
†Oakleaf Polly	A	31	Aug	1133	55.40
S. Gem's Sultan D. Oakleaf Alice					

Douglas, Elizabeth, Spring Farm No. 1, Tilly Foster, N. Y. ARHT

Stadacona Ben's Pearl	E	259	Aug	501	28.08	7411	352
†Stadacona Blueing	G	126	Aug	824	37.11	4075	190
†Stadacona Bromine	G	102	Aug	579	27.42	2292	105
†Stadacona Butter	G	234	Aug	559	29.71	6767	340
†Stadacona Georgia	G	305	July	67	3.83	8034	431
†Stadacona Queen Vic	G	135	Aug	810	35.56	4248	213
†Stadacona Queen Victoria	G	182	Aug	592	29.11	4596	212
†Stadacona Regina	G	305	July	37	2.46	6717	396
†Stadacona Ruth Ann	F	305	Aug	334	18.15	8255	396

Downey, Fred C., Woodside Hall Farms, Williamsport, Md. ARHT

†Chesapeake Darlyn	A	47	June	1372	59.01	2152	100
S. Procris Barbi's Souvenir D. Meadow Spring Hazel's Pride							
†KoKosing's Bessie	A	188	June	876	37.15	6674	290
†Primrose of Union Hill	A	77	June	1106	48.47	2974	122
S. Prince of Union Hill D. Procris Primrose of Union Hill							
*†Willow Brook's Ruby	A	232	June	682	35.68	6954	344
†Woodside Hall Flossie	G	110	June	765	33.15	3142	132
S. Woodside Hall Dynastar D. Woodside Hall W. Rhea							
†Woodside Hall Kind Faithful	G	213	June	857	29.51	6263	247
†Woodside Hall Knollton Co-Star	B	305	June	243	14.79	6845	361
†Woodside Hall Knollton Fern	F	250	June	440	23.06	3982	206

Dreyfus, Max, Madrey Farm, Brewster, N. Y.

Bournedale Ringleader	G	146	Aug	1058	64.34	5384	298
Madrey Farm Beau Anne	A	200	Aug	1172	57.44	8296	386
Madrey Farm Beau Melo	A	184	Aug	1329	63.16	8412	365
Madrey Farm Beau Victoria	C	31	Aug	1343	59.66		
S. Bournedale Beau Brummel D. Madrey Farm Fancy's Victory							
Madrey Farm Happy Lassie	G	62	Aug	1097	45.54	2190	89
Madrey Farm Happy Melody	E	226	Aug	1404	71.79	10514	499
Maple Lane Steadfast's Diana	C	205	Aug	1400	58.84	10700	460
Maple Lane Steadfast's Gardenia	D	293	Aug	1296	65.60	12176	613
*Maple Lane Steadfast's Topsy	A	204	Aug	1277	63.99	9539	470

Dreyfus, Victoria, Madrey Farm, Brewster, N. Y.

Heweshurst Princess Bonnie	F	131	Aug	1162	65.43	4943	249

Duff, W. F. & Son, "Duffields," Lebanon, Ind. ARHT

†Duffield Daisy	G	187	June	697	42.15	4923	226
†Duffield Kitty	G	165	June	758	35.25	4129	198
†Duffield Major's Areva	G	305	July	360	18.50	8731	421
†Duffield Matchmaker Hildreth	F	305	July	150	8.87	5747	301
†Duffield Warrior's Alice	G	144	June	761	28.56	3325	140

Dyer, W. Gurnee, Farmlands, Newport, R. I.

Horse Shoe Verbena	G	220	July	740	37.24	6290	324
¶Sunnyfields Tristesse	G	284	July	824	40.23	9570	458

Eberlein, F. A. & M. G., Wildwood Farm, Shawano, Wis.

Arline's Mae of Wildwood	A	76	July	1193	53.83	3041	138
Mae's Loraine of Wildwood	E	91	July	782	45.69	3105	175
S. Florham Idol D. Arline's Mae of Wildwood							
Marie's Hulda of Wildwood	E	77	July	644	31.14	2026	95
S. Florham Idol D. Lida's Marie of Wildwood							

Eberlein, M. G., Wildwood Farm, Shawano, Wis.

Dora's M.'s Nelia of Wildwood	F	64	July	889	45.82	2303	99
S. Florham Idol D. Dora's M. of Wildwood							
Julia's Angela of Wildwood	C	243	July	689	36.32	8027	368
La Verna's Mary of Wildwood	A	243	July	644	27.96	7101	319
Lucinda's Rebecca of Wildwood	C	342	July	625	30.38	13298	539
Prince's Charm of Wildwood	A	243	July	815	32.71	7436	333

Eby, Mervin, Lookwell Farms, Elkhart, Ind. ARHT

Acto's Kathrine of Milky Way	E	148	July	1287	57.69	6720	288
Excalibur's Rose of Maple Row	D	329	July	462	30.75	6484	382
Gertrude of Maple Row	G	334	June	744	37.60	9414	400
Ira's Marjery of Milky Way	G	122	July	841	48.15	3661	179
Lookwell Wonder Chloe	F	273	July	803	35.10	8863	386
*Lookwell W. Springtime	D	273	July	989	48.10	10131	467
Narcissus of Milky Way	F	145	July	908	37.69	5033	202
Orchard Lawn's Queen Veda	G	199	July	874	49.51	6204	334

Elam, C. N., Graceland Farm, Clayville, Va. ARHT

Admiral's Ultra May Rose	A	281	June	795	41.68	8766	455
Bayville Maxim's Dimple	G	363	May	535	33.74	8177	450
*Clover Hill Patsy's Alpha	A	344	May	700	37.77	10770	530
*Dido of Midlothian	B	353	June	800	33.85	11743	578
Graceland Beau Goldey	G	208	May	618	29.76	5085	226
Graceland Beau Lucerne	G	238	June	716	32.94	6413	298
Graceland Gladiator Snow	G	262	June	370	21.46	5405	278
Graceland Glamour Althea	F	218	June	868	41.77	7404	346
Graceland Glamour Arcelle	G	353	July	423	26.97	7616	400
S. Mobjack Althea's Glamour D. Pattie of West Wood							
Graceland Glamour Helena	D	175	June	646	32.49	5262	252
Graceland Glamour Martha	E	147	June	991	43.54	5386	246
Graceland Glamour Maude	G	332	June	434	20.84	8794	373
*Graceland Prince's Flossie	A	102	May	1353	52.65	4686	227
*Graceland Princess Chic	A	358	May	1138	54.75	15496	698
Graceland Princess Harriet	F	282	June	901	39.46	9345	407
Vim's May Bird	A	318	June	653	34.04	8715	451
Zimalcrest Ivy's Ilene	G	315	June	314	16.42	6170	304

Emilio, Luis V., Lyneview Farm, Exeter, N. H. ARHT

†Greyholme's Slogan's Dancey	A	192	July	833	35.01	7242	332
†Howland Reaper's Chance	B	170	July	993	39.92	6483	280
*†Meredith Dolly	A	54	July	1160	48.87	2091	88
S. Dolly's Foremost of High Rock D. Meredith Heather							
Meredith Matrix	E	147	July	618	31.63	3529	169
*†Meredith Sappho	A	81	July	1069	38.48	2910	118
†Thompson's Island Laura	C	172	July	744	37.76	4815	237

Erf, Cora, Marguerite C., Elzy W. & Norma, Chestnut Ridge Farm, Bellevue, Ohio. ARHT

†Chestnut Ridge Buttermaid Sue	G	237	July	553	24.09	5763	276
*†Chestnut Ridge Fanny's Sally	A	263	July	590	29.16	8385	380
†Chestnut Ridge Lily's Twinkle	G	55	July	952	40.96	1855	79
S. Chestnut Ridge Traveler D. Chestnut Ridge Princess Lily							
†Chestnut Ridge Senora Monita	G	59	July	863	36.26	1855	72
S. Franchester Meadow Prince D. Chestnut Ridge Dolly's Senora							
†Chestnut Ridge Serene Trophy	G	276	July	522	29.13	6447	292
†Chestnut Ridge Sincere Triss	G	172	July	511	17.55	4550	178
†Chestnut Ridge Sunbeam's Treva	G	101	July	829	38.99	2965	148
S. Chestnut Ridge Traveler D. Chestnut Ridge Treva's Sunbeam							
†Chestnut Ridge Sunny Tribute	G	76	July	771	33.34	2025	76
S. Chestnut Ridge Traveler D. Chestnut Ridge Sunny Jean							
†Chestnut Ridge Trixie's Murna	G	97	July	784	37.66	2924	132
S. Franchester Meadow Prince D. Chestnut Ridge Trixie							

Evans, John, Hickory Hill Farm, Ashland, Ky. ARHT

*Aigler Farm Dinah	A	358	June	15	1.19	10378	447
Champion's Miranda Ann	D	166	July	761	36.70	5153	246
*KoKosing's Rosalie	B	320	June	730	41.92	9915	501
Lady of The Twin Pines	A	365	June	233	9.92	10829	473

Fain, W. W., Pinemont Farm, Bristol, Tenn. ARHT

†Hinson's Golden Queen	A	305	July	220	10.89	6964	343
†Nittany Meadows Violet	E	209	July	1053	52.36	8029	389
†Pinemont's Rose Ella	G	305	July	381	23.45	5618	336
†Pinemont's Southern Queen	G	266	July	698	39.41	6094	303

Fisher, E. F., Hi-Point Farms, Romeo, Mich. ARHT

*Arvilla K. of Turtle Lake	A	142	July	1471	57.39	6872	271
Dimple of Hi-Point Farms	G	134	July	1004	40.66	4419	199
Hi-Point Bess	C	104	July	1343	56.04	4635	215
S. Juno's Rex of Turtle Lake D. Bess of Knapp Farmstead							
Hi-Point Mary	F	166	July	880	37.88	5028	224

Foremost Guernsey Association, Incorporated, Hopewell Junction, N. Y. ARHT

*Foremost Faithful	A	123	Aug	1600	62.25	6630	258
*Foremost Prestine	B	112	Aug	1634	73.57	6135	268
S. Foremost Pre-eminent D. Foremost Noble Girl							
*Foremost Prudence	B	212	Aug	1111	55.13	9597	448

*Foremost Quaker Maid	D	77	Aug	1485	63.58	3706	155
s. Foremost Royal Valor	D. Supreme's Nedda						
*Foremost Quantity	D	146	Aug	1682	75.53	8657	391
*Foremost Querelous	D	193	Aug	1052	46.10	8201	362
Foremost Randa	G	177	Aug	927	42.29	5988	273
Foremost Rasche	G	311	Aug	657	40.83	7822	485
Foremost Rena	F	337	Aug	729	36.90	9939	488
Foremost Rhona	G	249	Aug	850	44.22	7976	381
Foremost Rigolette	G	274	Aug	1115	55.78	10703	507
Foremost Ritzie	G	365	Aug	646	40.12	9962	611
Foremost Robena	G	365	Aug	424	20.87	10992	528
Foremost Ronelda	F	119	Aug	1037	47.73	4093	193
s. Foremost Pre-eminent	D. Foremost Marcella						
Foremost Rosina	G	341	Aug	721	33.53	9087	430
Foremost Sallie Lou	G	62	Aug	999	43.48	2054	86
s. Foremost Pre-eminent	D. Winnetuxet Joan						
Foremost Sandra Jane	G	99	Aug	895	36.88	3000	125
s. Foremost Templar	D. Foremost Perfect Lady						
Foremost Silesia	G	125	Aug	953	44.51	4236	186
Foremost Sprite	G	98	Aug	955	46.64	3118	143
s. Foremost Majestic	D. Foremost Maralyn						
*Maple Lane Africander's Jackie	A	212	Aug	1436	74.38	12656	578
*Superb's Faithful	A	90	Aug	1430	64.24	4051	184
s. Foremost's Superb	D. Mixter Faithful						

Forsgate Farms, Incorporated, Jamesburg, N. J. ARHT

*Aldrich Farm Barbara	D	177	June	811	39.69	6073	296
Aletha of Brooklawn 2d	B	201	June	974	60.10	8147	436
B. B. Queen	G	67	June	1117	48.82	2580	114
s. Brooklawn's Bright Boy	D. Brooklawn Madam Queen						
Brooklawn's Betty 2d	G	50	June	810	36.70	1438	65
s. Rockingham Northerner	D. Brooklawn's Betty						
Bryncoed's Irene	B	365	May	99	5.76	10570	547
*Cora's Pride of Pine Brook Farm	A	141	June	1149	48.52	6012	320
Crum Creek's Paul Honeysuckle	E	365	June	383	21.69	9996	522
Forsgate Irene	G	107	June	800	37.61	3428	163
*Maxim's Lady Hollimoon	C	113	June	1382	66.89	5725	264
Nancy Lou of Edgewood	B	365	June	669	38.34	12660	678
Poniton Pioneer's Betsy	G	365	June	521	26.97	8789	418
*Poniton Pioneer's Rosebud	D	105	June	1227	55.24	4716	220
*Saugerties Coronet	A	242	June	902	43.67	9435	479

Foster, Dan K., Idlehour Farm, Hendersonville, N. C. ARHT

Five Oaks Kate	E	181	July	828	39.52	5375	240

France, Joseph, Coolbranch Farm, Churchville, Md.

†Coolbranch Guardy's Fanny	E	221	Aug	815	42.00	7191	359
¶Coolbranch Guardy's Peggy	G	302	Aug	662	32.14	8373	391
Coolbranch Ruler's Blue Lace	A	158	Aug	890	48.90	5116	260
†Coolbranch Ruler's Kitty	B	205	Aug	970	45.89	6986	336
†Coolbranch Ruler's Nan	B	305	Aug	630	39.58	11286	551

Frazier, Lloyd J., East Corinth, Maine.

†Rougilla Patricia	B	169	July	912	45.88	6465	293

Fretz, William F., Fritzlyn Farms, Pipersville, Pa. ARHT

Fritzlyn Angelette	G	294	Mar	255	13.41	7214	327
*Fritzlyn Bell Heiress	D	181	July	599	32.72	5253	291
Fritzlyn Butter Girl	F	82	July	1203	46.35	3298	122
Fritzlyn Easter Angelus	G	304	July	623	34.66	7936	409
*Fritzlyn Fashion Roseate	D	117	July	1155	55.57	5242	243
Fritzlyn Gen Beauty	G	310	July	603	30.67	7412	374
Fritzlyn Gen Julia	G	107	July	823	39.70	3284	153
*Fritzlyn Heiress	A	99	July	1073	48.85	3598	154
Fritzlyn Heirloom	G	245	July	391	23.47	5495	304
Fritzlyn Jeanette 3d	G	329	July	756	36.60	10203	432
Fritzlyn Junette	G	271	July	889	40.65	9396	413
*Fritzlyn Jupiter's Grand	C	150	July	953	54.24	5291	261
Fritzlyn Ram Mollie	G	301	July	667	33.71	9189	446
Fritzlyn Supreme Marguerite	G	66	July	975	40.60	2036	84
Fritzlyn Supreme Roxy	G	78	July	997	38.79	2645	105
*Fritzlyn Val Easter Lily	A	110	July	1228	56.37	4848	234
*Fritzlyn Val Fashion Lily	D	173	July	955	49.19	6328	313
*Fritzlyn Val Gem	D	166	July	881	46.71	5780	289
*Fritzlyn Val Lily	A	343	July	736	43.88	11427	639
Fritzlyn Val Romeo's Gem	G	306	July	731	36.85	9102	438
Fritzlyn Val Rose	G	71	July	913	39.26	2114	87

Garst, W. M., Hemlock Farm, Roanoke, Va.

Hemlock Maxine	D	103	July	1025	41.55	3486	142
Klondike Hedy	F	103	July	973	38.83	3494	140

Gehres, Otto, Wrendale Farm, Wren, Ohio. ARHT

*†Lincoln Ridge Roumaine	A	62	Aug	1449	53.63	2809	105
s. May Day's Reuben	D. Lincoln Ridge Patricia						
†Wrendale Daffodil	G	223	Aug	570	27.77	4680	231
*†Wrendale Daisie	B	220	Aug	740	34.28	5947	269
*¶Wrendale Lilly	B	200	Aug	772	30.92	6790	310
†Wrendale Recluse	F	92	Aug	813	28.89	2547	96
*†Wrendale Stella	C	187	Aug	882	40.86	6840	340

Gerry, Peter G., Lake Delaware Farms, Delhi, N. Y.

Lake Delaware Annette	E	219	Aug	763	37.50	6695	324
Lake Delaware Ginger	D	335	Aug	1002	48.90	13903	660
Lake Delaware Rose's Queenie	B	365	Aug	51	3.69	9270	568
Lake Delaware Sequel Pollie	D	294	Aug	853	43.44	11576	517
L. D. Chimes	G	153	Aug	1053	55.30	5852	265
L. D. Golden Belle	G	304	Aug	814	37.45	10010	450
L. D. Repeal's Frairies	E	105	Aug	1045	47.98	4238	185

Giesy, R. M., Jr., Kenmar Hills Farm, Lancaster, Ohio. ARHT

†Franchester Super Vivian	E	53	July	953	40.52	1640	75
s. Franchester Steadfast	D. Franchester Shelia						
*†Guernsey Marvel of Linwood	A	107	July	1317	53.21	4993	236
Kenmar Hills December Rose	G	144	July	925	38.76	4998	196
Kenmar Hills Hollyhock	F	364	July	714	36.70	9557	475
Kenmar Hills Princess Bloom	G	36	July	1364	48.86	1563	55
s. Fra-Mar Peter Pan	D. Ambler's Blossom of Gwynllan						
Kenmar Hills Queen of Sheba	G	159	July	745	40.87	4623	245
Kenmar Hills Royal Annabelle	G	356	July	670	32.53	9626	463
†Kenmar Hills Royal Japonica	G	60	July	907	37.02	1764	71
s. Raemelton Triumph Roselad	D. Calder Farm Japonica						
Kenmar Hills Royal Velvet	G	181	July	885	35.34	6739	281
†Lilac Lawn's Petunia	E	117	July	852	37.08	4026	172
McDonald Farms Freisa	G	255	July	857	39.01	7514	360
Thatch Meadow Goldfinch	D	333	July	801	37.73	10270	497

Gilland, Clara E., Haney, British Columbia, Canada. ARHT

Royal Valor's Foremost Clarissa	B	365	July	151	8.59	12220	666

Gilland, E. M., Haney, British Columbia, Canada. ARHT

Brooknill Fancy	C	357	June	835	47.78	12957	665
†Brooknill Flapper	A	53	July	1261	60.44	2070	102
s. Supreme's General	D. Brooknill Opal						
Brooknill Veronica	B	312	July	955	53.79	10461	561

Gilmore & Chandler, Lookout Farm, Lake Geneva, Wis.

Caprice of Rosewood	G	161	July	735	39.35	4411	222
s. Langwater Magistrate	D. Nell's Topsy of Rosewood						
†Daisy of Rosewood	G	305	June	276	16.58	6111	314
†Dan's Imperial Maid of Boe Farm	A	65	June	1239	63.21	2701	147
s. Queechy's Dan of Fern-Dell	D. Eris of the Boe Farm						
†Gerar Venus	D	95	July	964	47.38	3186	170
s. Hill Girt Troy	D. Queen Ann of Wolf Creek						
†Gracia of Rosewood	F	276	July	613	32.61	7070	360
†Jessie of Haag Farm	A	9	Apr	348	16.34		
s. Question Mark of Mineral Point	D. Rosie of Haag Farm						
†Julia of Springvista	D	100	July	935	46.77	3704	189
s. Corium Oliver's Champion	D. Slogan's Jane of Spring Vista						
Raider's Caroline of Rosewood	G	265	July	476	28.38	5912	300
†Rosaier of Crystal Stream	A	98	July	1184	44.42	3905	178
s. Linwood's Reliance	D. Pride's Rose of Crystal Stream						

Gluek Brewing Company, Minneapolis, Minn. ARHT

Gluek Beauty Phyllis	F	166	July	587	32.21	4287	209
Gluek Bootes Rosalie	G	365	Feb	350	22.90	7386	412
Gluek Farm Emily	G	39	July	966	36.82	1211	46
s. Gluek Farm Sailor Lad	D. Gluek Farm Emmaline						
Gluek Farm Heirloom	G	159	July	690	34.80	3962	198
Gluek Farm Hilda	G	162	July	675	34.11	4091	199
Gluek Farm Hildred	F	87	July	943	37.35	2798	110
s. Gluek Farm Mariner	D. Boulder Bridge Heroine						
Gluek Farm Jane	F	149	July	946	38.33	5044	206
Gluek Farm Quill	G	167	July	790	36.27	4588	197
Gluek Farm Rodena	G	156	July	862	42.11	4944	240

Gordon, Fred H., White Hall Farm, Brockport, N. Y.

*Franchester Cleopatra	C	286	July	1030	52.78	11274	603
Nodrog Garnet Rose	E	243	July	1061	56.16	10102	506
Nodrog Merry Bocianna	F	206	July	1178	54.69	8604	409

Greenfield Investment Corporation, Romeo, Mich. ARHT

†Delphine of Greenfield Farm	G	39	July	982	42.13	1186	50
s. Flying Hill Rose King	D. Fairmaid of Greenfield Farm						
*†Fairmaid of Greenfield Farm	A	124	July	1161	63.32	5396	290
*†Gayhead's Clarissa	A	111	July	1033	47.74	4189	201
*†Glennie of Greenfield Farm	A	133	July	1292	66.84	5763	310
*†Honoria of Greenfield Farm	A	130	July	1302	60.67	6076	283
*†May Rose Wilma of Greenfield	A	99	July	1657	77.72	5521	243
*†Miss Sunny of Greenfield	A	170	July	947	46.44	6407	299
†Sharon Rose of Greenfield	G	181	July	828	37.69	5512	237

Hach, Herbert H., Waltona Farm, Medina, Ohio. ARHT

†Azalia of Waltona 2d	A	161	July	763	37.42	5138	223
†Diamond of Waltona	F	305	July	74	3.64	4825	256

Hach, Walter F., Mr. & Mrs., Waltona Farm, Medina, Ohio. ARHT

Gardenia of Waltona	A	304	July	565	31.10	8161	414
Periwinkle of Waltona	G	167	July	585	31.32	4128	182
Primrose of Waltona 2d	F	304	July	325	17.91	5121	272
¶Spiraeic of Waltona	C	278	July	468	25.68	5820	340
†Tidy-Tips of Waltona	F	305	July	122	6.76	5782	317
Trillium of Waltona 2d	A	365	July	478	26.34	8570	459
†Tritoma of Waltona	F	305	July	101	4.67	5812	282

Hahn, E. V., Eagle Crest Farm, Clermont, Ind. ARHT

†Franchester Theda	C	189	July	708	24.03	5512	228
†Helen of Sunset View	A	123	July	1220	44.68	5943	229
†Red Rose's Queena	A	149	June	728	31.67	4273	181
†Royal Beauty of Sunset View	A	215	July	707	30.83	6525	264

Hanson, H. C., Clover Glen Guernsey Farm, Barnum, Minn. ARHT

Clover Glen Cherry	G	45	July	1175	59.97	1626	82
s. Boulder Bridge Viking	D. Cherry Bess of Clover Glen						
Clover Glen Gay Rose	F	68	July	860	41.23	1946	97
s. Boulder Bridge Viking	D. Stella of Clover Glen						
Dina of Clover Glen	B	55	July	953	43.28	1701	83
s. Butterboy of Clover Glen	D. Rosena of Clover Glen						
Hopeful Maid of Clover Glen	D	56	July	1233	62.51	2181	119
s. Boulder Bridge Viking	D. Maiden's Pride of Clover Glen						

Harter, Bert, Harbert Farm, Doylestown, Ohio. ARHT

†Harbert's Ann	F	285	June	379	22.90	5168	323
¶Harbert's Bess	G	187	July	797	41.06	5128	231
†Harbert's Priscilla	G	207	July	745	37.11	5491	286
†Indian's Maid of Summit Farm	G	7	June	214	9.10		
s. Caumsett Indian	D. Valentine's Indian Maiden						

Hast, Fred W. & Harold O., Cedar Grove Farms, Berlin Heights, Ohio.

†Burgo's June of Cedar Grove	G	269	July	709	35.33	8200	360
†Burgo's Lady of Cedar Grove	C	289	July	429	24.76	7324	350
Burgo's Nell of Cedar Grove	F	294	July	603	28.18	8053	367

Haywood, T. Holt, Arden Farm, Clemmons, N. C. ARHT

Elector's Marguerite	A	210	July	913	42.30	8604	417
Gippy Foremost's Charm	F	207	July	744	33.71	5995	281
Gippy Foremost's Charming	G	365	July	92	4.88	6761	343
Gold Boy's Clara of Gwynllan	C	266	July	825	34.85	9343	426
Minnetonka's Josie	A	207	July	746	30.69	7449	337

Heifner, C. B. & Son, Villa-Way Farm, Sullivan, Ohio. ARHT

†Oaklawn's Ruby	A	249	July	507	28.14	6841	324
†Villa-Way Cardinal	G	251	July	729	43.17	7300	353
†Villa-Way Carmel	F	228	July	856	47.13	7451	399
Villa-Way Carmelia	G	170	July	797	42.66	4957	259
†Villa-Way Carolyn	G	247	July	701	36.41	6534	315
*†Villa-Way Crystal	A	109	July	1269	55.75	4841	213
s. Argilla Champion	D. May Day's Opal						
*†Villa-Way Marlene	A	107	July	1171	48.63	4541	206
s. Corium Slogan's Marcus	D. Irene of Villa-Way						

*Villa-Way Queen	A	259	July	645	32.02	8025	393
†Villa-Way Vera	E	100	July	968	49.09	3199	163
s. Valor's Peerless	D. Villa-Way Moonstone						

Heifner, Lucille K., Villa-Way Farm, Sullivan, Ohio. ARHT

¶Villa-Way Thelma	E	285	July	670	32.50	9849	427

Hill, J. S., Croasdaile Farms, Durham, N. C. ARHT

*Croas Daile's Beatrice	A	109	July	1594	66.00	5217	237
*Croasdaile's Majesty's Francine	C	365	July	523	27.11	10369	494
*Croasdaile's Maxim's Adaline	E	213	July	1084	55.96	8180	405
Croasdaile's Maxim's Crissie	G	217	July	774	36.85	6305	290
*Croasdaile's Maxim's Fair	E	264	July	707	38.55	8410	412
*Croasdaile's Maxim's Gertrude	E	153	July	828	41.28	4563	244
Croasdaile's Maxim's Lenora	G	365	July	534	27.93	9811	491
Croasdaile's Maxim's Reba	G	272	July	640	34.90	6098	320
Croasdaile's Maxim's Ruth	G	248	July	683	33.02	5702	278
Croasdaile's Max's Fay	G	365	July	217	12.06	9094	470
Croasdaile's Princess Dolly	F	42	July	1146	45.05	1444	59
s. Quail Roost Crown Prince	D. Croasdaile's Maxim's Daisy						
Croasdaile's Princess Polly	G	199	July	721	47.79	5522	328
*Croas Daile's Ruby	A	179	July	1581	63.26	8867	387
Croasdaile's Valor's Beverly	B	212	July	1059	50.62	8196	398
*Quail Roost Brilliance	A	92	July	1142	54.04	3535	158
s. Caumsett Taxpayer	D. Quail Roost Bright Eyes						
*Rosalee of Clover Farm	B	225	July	1065	45.80	8760	402
*Secret's Pearl of Croas Daile	A	279	July	1244	49.02	12609	506
*Wakefield June	B	117	July	1114	47.58	4677	230
s. Quail Roost Valor's Son	D. Big Boy's Itchen Ann						

Hill, J. S., Hillandale Dairy Farms, Durham, N. C. ARHT

*Elizabeth of Clover Farm	B	212	July	1178	60.00	8820	419
Hillandale Bridesmaid	G	212	July	870	37.62	6027	283
Hillandale Golden Margaret	G	311	July	778	41.33	8271	435
Hillandale Ideal Princess	G	359	July	555	35.89	8519	471
Hillandale Majesty's Diana	G	341	July	670	35.39	8022	454
Hillandale Majesty's Lassie	F	15	July	279	12.04		
s. Quail Roost Maxim's Majesty	D. Kitty of Clover Farm						
Hillandale Majesty's Mary	G	181	July	831	44.21	4984	271
Hillandale Maxim's Betty	G	197	July	784	37.10	5291	233
Hillandale Maxim's Beverley	G	232	July	797	39.33	6351	315
Hillandale Maxim's Louise	G	279	July	722	38.78	7504	389
Hillandale Maxim's Magic	G	212	July	787	38.58	5428	276
Hillandale Maxim's Mayfair	G	93	July	1027	46.32	3103	137
*Hillandale Sparkling Jewel	D	112	July	1051	50.87	4375	199
Hilltop Butterfat Reine	G	262	July	580	34.27	5690	321
*Isabel of Clover Farm	A	122	July	1176	51.63	5226	254
Mo-La-Jac Gypsy Rose	B	76	July	1143	59.79	2838	170
Quail Roost Ideal Glow	C	189	July	827	41.61	5817	284
Riegeldale Benjamin's Cerelia	G	133	July	947	41.52	4547	232

Hill, J. S., Wakefield Farm, Wake Forest, N. C. ARHT

Wakefield Golden Girl	G	136	July	856	42.48	3990	198
Wakefield Illustrator's Nancy	G	237	July	719	34.77	6553	399
*Wakefield Patience	D	359	July	761	41.44	10674	579
Wakefield Prince's Carol	G	175	July	435	22.22	3256	167
Wakefield Queen's Princess	G	276	July	522	30.00	5013	278
Wakefield Valor's Anna	G	256	July	780	39.63	7323	386
*Wakefield Valor's Eleanor	D	44	July	1545	64.44	2090	87
s. Quail Roost Valor's Son	D. Wakefield Bell Rose						
Wakefield Valor's Gem	F	357	July	583	30.20	8368	435
Wakefield Valor's Victoria	G	212	July	764	40.07	5824	293
Wakefield Willa Lou	G	226	July	812	40.79	7077	352

Hood, H. P. & Sons, Cherry Hill Farm, Beverly, Mass.

Massapoag Myrna	B	222	Aug	690	36.87	7529	374
*Massapoag Rosemel	A	304	Aug	1032	56.47	13199	661

Irwin, A. P., Sunny Ridge Farms, Chadds Ford Junction, Pa. ARHT

Codorun Deliah	C	142	July	420	16.07	2825	141
Fairlawn Denita	F	318	July	267	14.57	5785	254
Flying Hill Countess Isolde	G	293	July	265	14.87	6082	284
Golden's Nonpareil's Betty	C	161	July	637	33.57	4490	214
Gregory's Aggie	E	304	July	480	24.35	6965	339
Gregory's Irene	A	239	June	566	32.24	7416	350
Gregory's Lucy	B	226	July	534	28.20	6670	315
Gregory's Mary	B	273	July	310	18.87	4932	229
Holly's Prince's Diana	G	161	July	618	27.41	4330	163
Janet's Leader's Kemah	G	161	July	591	24.59	3678	147
Merchant's Redwing	D	161	July	821	32.93	4750	197
R. Gregory's Beauty	A	281	July	542	28.82	9782	425
*Stonehouse Mutiny	D	270	July	587	29.14	9067	382
*Willowmere Marianna	A	144	July	556	19.96	4792	202

Johnson, Irene W., Saint Albans Farms, Becker, Mo. ARHT

¶Ann's Wanda of Virginia Willow	F	282	July	526	21.12	6321	268
Champion's Loretta	G	365	July	84	4.11	9231	424
*Fritzlyn Gen Heiress	B	164	July	1157	51.41	7558	342
*Fritzlyn Val Lilian	B	217	July	981	49.78	8431	401
*Fritzlyn Val Marguerite	A	257	July	925	52.00	9310	512
†Goldie's Queen Lindy	A	139	July	420	19.96	2146	105
*Pine Manor Muriel	A	187	July	1234	52.59	9239	389
†Ramsey Creek Betsy	D	252	July	597	28.76	6104	321
*St. Albans Actor Boy's Fidelity	A	120	July	1391	60.25	6267	268
St. Albans Actor's Altena	G	186	July	714	33.00	5050	228
St. Albans Actor's Biddy	G	323	July	628	32.01	7958	394
St. Albans Actor's Faith	G	364	June	70	3.69	9172	484
†St. Albans Actor's Fluff	G	59	July	831	35.59	1566	64
s. Wildwood Actor's August	D. St. Albans Que Vive Fluff						
St. Albans Actor's Geneva	G	99	July	1009	46.42	3524	176
*†St. Albans Actor's Gifted	C	177	July	713	33.82	6233	284
St. Albans Actor's Girlie	F	98	July	1113	40.87	3604	145
*St. Albans Actor's Midgell	E	134	July	1097	42.82	5800	234
*St. Albans Actor's Octo	A	130	July	888	44.86	4624	229
*St. Albans Actor's Pretty Spot	A	310	July	1228	63.14	14545	697
*St. Albans Actor's Star Supreme	A	106	July	1356	50.18	5370	206
*St. Albans Actor's Venus	E	144	July	1351	60.27	7247	308
St. Albans Actor's Wilma	G	171	July	698	33.74	4272	213
St. Albans Actor's Zettie	G	275	July	1019	46.91	10278	455
†St. Albans Cavalier's Lillian	G	173	July	821	40.16	5132	250
St. Albans Cavalier's Questa	G	287	July	477	31.30	6936	366
*St. Albans Count A. Beauty	D	59	July	1514	68.16	2934	133
s. Cosquay's Foremost	D. St. Albans Actor's Beauty						
¶St. Albans Count's Mayella	B	305	June	103	4.86	4904	226
St. Albans Defender's Blossom	C	205	July	513	21.98	5383	216
St. Albans Hero's Nella Jay	F	168	July	1001	44.95	5886	258
St. Albans Improver's Beauty	G	292	June	766	38.41	8043	325
St. Albans Improver's Girl	E	210	July	560	26.06	4989	182
*St. Albans Lucky Gift	A	142	July	1340	63.53	6689	311
†St. Albans Major's Mirthful	G	236	July	475	21.99	4287	190
St. Albans Melody's Silvette	G	59	July	1104	49.79	2097	90
s. Pine Manor King Melody Master	D. St. Albans Que Vive Silvell						
*St. Albans Que Vive Silvell	C	246	July	1009	43.11	9489	397
St. Albans Senator's Rubella	G	233	July	838	38.47	6698	287
¶St. Albans Sequel Daisy	A	303	July	439	18.54	6541	295
†St. Albans Steadfast Fanny	F	28	July	938	40.64		
s. St. Albans Ultra Steadfast	D. Aemisegger's Fashion						
St. Albans Steadfast Flossie	G	319	July	789	34.04	9040	373
†St. Albans Steadfast Marit	G	72	July	942	39.30	2270	86
s. St. Albans Ultra Steadfast	D. Faith's Marit						
*St. Albans Steadfast Pert Spot	B	98	July	1563	65.05	5124	203
*†St. Albans Steadfast Star	D	259	July	687	39.26	6586	340
†St. Albans Val Dutchess	F	67	July	722	31.65	1682	70
s. Valor's Fashion	D. Fritzlyn Duchess						
St. Albans Valiant Rosalie	G	27	June	1347	53.37		
s. Valleywood Valiant	D. St. Albans Actor's Rosiland						
St. Albans Val Marquise	G	273	July	684	35.79	6320	311
*St. Albans Valor's Gratitude	A	168	July	1114	46.94	7096	299
*St. Albans Valor's Itchen	A	178	July	1316	50.94	9294	347
St. Albans Valor's Lassie	G	365	July	299	14.78	6988	306
St. Albans Valor's Octo	G	289	July	660	32.22	5822	290
*St. Albans Valor's Rosetta	C	60	July	1522	59.83	2891	122
s. Valor's Gentleman	D. St. Albans Que Vive Rosetta						
†Sedgley Beatrice	G	281	July	519	25.08	5966	275

Johnson, John E., Brandon, Wis.

†Johnson Lane's Carrie	A	60	May	1445	61.56	2725	111
s. Proud Lane of Echo Glade	D. Johnson Ibycus Sleepy						
†Johnson's Lane's Genevieve	A	53	Apr	1244	60.97	2229	109
s. Proud Lane of Echo Glade	D. Johnson's Ultimas March						
¶Johnson's Lane's May Bell	A	161	Aug	764	27.96	4980	205
s. Proud Lane of Echo Glade	D. Johnson's Ultimas May Flower						

Johnson, Lawrence G., Brookdale Farm, Whitewater, Wis. ARHT

†Betty R. of Brookdale	G	212	Aug	583	29.44	5244	249
†Lorie of The Milk Jug	G	167	Aug	606	31.59	3962	195
¶Rainbow's Roberta	E	167	Aug	813	36.18	5607	262

Jones, Arthur E., Arbobess Farms, Flemington, N. J. ARHT

†Brian Boru Venus	G	193	July	630	29.56	5306	244
†Butterfat's Peerless Joy	A	289	July	826	39.24	11165	541
*†Camp's Golden Finality	B	305	July	189	10.16	6787	331
†Chetwynde's Hornet's Dixie	G	130	June	785	35.57	3407	159
†Landhome Alice	A	110	June	1327	62.53	4778	232
†Stony Ford Peruvian's Simons	A	298	July	675	38.01	9920	523

Jones, Arthur W., Wrenwood Farm, Waukesha, Wis. ARHT

*†Wrenwood's Betsy	A	109	July	825	30.39	3554	174
s. Dora's Ada's Roland	D. Castello's Topsy Pet						
†Wrenwood's Castello	A	285	June	387	21.83	4478	250
†Wrenwood's Fannie	A	227	July	528	30.12	4762	269
†Wrenwood's Fantasy	G	218	July	467	22.61	4574	243

Jones, Arthur W., Jr., Wrenwood Farm, Waukesha, Wis. ARHT

†Wrenwood's Amy	G	235	July	483	24.91	4347	245
†Wrenwood's Winnie Mae	E	150	July	564	25.93	3219	151

Jones, W. Alton, Cedar Point Farm, Easton, Md. ARHT

*Blossom's Son's Anabel	B	304	July	988	47.54	12926	566
Bondwick's Contessa	G	365	June	467	20.80	12117	592
Crusader's Fair Lady	E	122	June	1126	47.63	3939	166
Fritzlyn Grand	G	99	July	964	47.37	3374	162
s. Fritzlyn Supreme Genius	D. Fritzlyn Jupiter's Grand						
Fritzlyn Madame Princess	F	126	July	838	35.79	3779	178
s. Fritzlyn Cavalier's Foremost	D. Fritzlyn Madame						
Fritzlyn Victory	G	75	July	1092	44.14	2813	106
s. Valleywood Victor	D. Fritzlyn Supreme Dolly						
Great Hopes Royalty	G	183	July	859	41.24	4579	196
*Green Acres' Rosita Mia	E	64	June	1216	57.42	2643	132
s. Broadland Cyclops	D. Yule's Rose of Union Hill						
Islander's Lady May	A	204	July	978	46.38	8447	408
Lucerne's Phyliss	A	212	July	956	46.01	7968	411
*Provost's Daffodil	D	168	June	982	46.45	6905	320
Rose's Maxim's Alice	A	199	July	1178	48.68	9584	395

Kay, F. C., Pueblo, Colo.

Interlochs Elegance	G	166	July	769	35.78	4619	214
Interlochs Florence	A	247	July	753	33.01	8793	379
Interlochs Florinda	A	184	July	931	42.92	6550	290
Interlochs Flute	A	326	July	608	34.57	8701	437
*Interlochs Kesta	A	294	July	644	32.23	9188	483
Interlochs Mitsey	B	202	July	854	41.54	6438	269
St. Albans Que Vive Kathie	A	299	July	580	27.74	8600	383

Kelsey, Frank W. & Lesh, Pearl H., Alfacrest Farm, Huntington, Ind. ARHT

*Alfacrest's A. C. Loretta	D	262	July	979	45.66	9880	461

Ketchen, Harold B., Belchertown, Mass. ARHT

Brookside's Virginia	A	68	July	1098	52.83	2438	110

Kilmer, S. W., Coal Run, Ohio. ARHT

*Welcome-In Clarabelle	B	365	July	595	28.51	13023	630

Kleinhans, Joseph B., Dr. Kleinhans Farm, Herbster, Wis. ARHT

†Troutwater Camille of Dr. K.	F	260	June	721	37.45	6816	310
†Troutwater Canira of Dr. K.	G	242	June	654	32.05	6829	286
†Troutwater Cedot of Dr. K.	F	246	June	799	42.53	6990	357
†Troutwater Cheggy of Dr. K.	G	252	June	814	40.46	7874	356
†Troutwater Cynthia of Dr. K.	F	195	June	865	44.72	6012	290
†Troutwater Samaitha of Dr. K.	G	102	June	839	37.86	3091	136
s. Franchester Sepoy	D. Model's Faith of Dr. Kleinhans						
†Troutwater Stella of Dr. K.	F	181	June	682	34.81	4638	215

Kleinhoff, Theodore H., Hemlock Hill Farm, Doylestown, Pa. ARHT

†Hemlock Hill Holly	E	92	July	1202	48.59	3841	169

Kline, Otto C. & Colbert, William, O-Kay Farm, West Salem, Ohio. ARHT

Ballylin Rose	A	307	July	1113	58.01	12538	638
Climax's Janetta	F	212	July	978	54.23	7286	387
Glenleigh Ombre	A	36	July	1339	69.65	1532	79
s. Hyde Acres Valentine	D. Indian Pandora of Summit Farm						

Glenleigh Princess	A	269	July	991	53.54	9713	477
Magnetta Jane	A	91	July	1549	85.69	4494	240
*Maradea Orphan Fannie	A	230	July	1327	71.68	11141	488
Nellie June of Versailles	E	360	July	374	19.86	10353	525

Kline, William L., Windale Farms, Galena, Ohio. ARHT

Aristocrat of Bair's Den	D	365	July	16	1.02	8717	459
*Edna Lee of Versailles	A	294	July	990	43.86	12083	595
Gabriel's Golden Gift	G	294	July	780	47.15	8433	482
Kitchener Royal Lace	E	283	July	610	33.53	8851	453
Merry Maid of Bair's Den	D	256	July	665	40.88	8645	398
Pine Manor Chiquita	G	309	July	858	41.03	10735	499
*Raemelton Corking Prue	B	188	May	983	47.39	7740	351
*Raemelton Triumph Charity	C	265	July	703	36.02	9661	508

Knapp, Elwin D., Birchtree Farm, Framingham, Mass.

*Blessed Damozel of Groton Fms.	A	243	July	1247	59.86	12505	604
Groton House Kate	F	318	July	721	38.96	9182	465
Holly Farm Fairy Maid	A	325	July	849	41.18	3881	597
Howland Noble Elf	G	319	July	464	25.98	8482	427
Linwood Deb	A	140	July	1252	69.41	6384	287
Linwood Diantha	E	90	July	1225	55.52	3647	162
Maywood Bridget Lass	G	224	July	945	45.58	7594	343
*Maywood Miss Margery	E	294	July	711	31.75	10807	459
Wethersfield Ophelia	A	348	July	618	34.32	10734	559
*Wolfpen Answer	A	287	July	1000	47.54	13076	611

Krannert, H. C., Normandy Farm, New Augusta, Ind.

Normandy Gazella	G	286	July	1077	45.70	11101	504
Normandy Gypsy	G	114	July	1168	51.86	4867	212
Normandy Minuet Lustre	E	224	July	817	38.64	7967	361
Normandy Rosalind	D	165	July	786	37.06	5737	266
Normandy Ruby	G	227	July	975	49.18	8026	398
*Thatch Meadow Romana	A	228	July	1057	55.00	9498	513
Thatch Meadow Shirley	E	199	July	887	43.47	7093	335

Krimendahl, H. F., Sun-Blest Farm, Celina, Ohio. ARHT

Antietam Queen Frances	G	91	Aug	726	32.83	2373	106
Cape King's Eastern Star	G	173	Aug	883	39.38	5659	230
*Coronation Ada	A	365	July	708	35.06	11723	593
*Franchester Royal Prime	B	365	Aug	502	32.10	11840	636
Langwater Glow	G	216	Aug	927	39.79	7861	328
*†Native's Pearl	A	222	Aug	1211	56.32	11282	490
Pine Manor Lillian	F	153	Aug	886	44.50	5114	236
*Pine Manor Lotus	C	218	Aug	1494	73.95	12645	552
*Pine Manor Orchid	A	184	Aug	1120	54.81	7799	356
Sun-Blest Farms Camile	G	169	Aug	1010	47.28	6049	275
Sun-Blest Farms Snowflower	G	132	Aug	1118	50.45	5038	211
*†Welcome-In Dew-drop	A	228	Aug	960	42.46	9309	439

Lakewood Farm, Malcolm J. Boyle, Trustee, Mundelein, Ill.

†Azalea Actress of Lakewood	G	98	July	884	35.89	3054	125
Cesor General's Diane	E	258	July	668	38.92	7080	389
¶Cesor General's Dolores	F	283	July	743	41.98	8440	434
Rock Creek Darling	D	258	July	902	46.54	10138	489

Lambeth Furniture Company, Cedar Lodge Dairy, Thomasville, N. C. ARHT

Pine Wood's Jean	D	365	Apr	246	16.63	8366	408
Pine Wood's Martha	F	365	July	221	10.86	5296	257

Lang, Charles G., Langvalley Farm, Glenarm, Md.

Bondwick's Sunlight	G	340	July	722	35.98	9160	479
Madrey Farm Bright Fantasy	C	365	June	239	12.65	11309	531

Larter, E. A., Elmhaven Dairy Farm, Dunstable, Mass. ARHT

†Deershorn Silver Helen	B	257	July	501	26.30	5810	305
†Edgewood Farm's Geralania	B	191	July	1202	49.41	9370	401
†Falconridge Arethusa	G	216	July	671	35.12	5201	273
†Falconridge Daisy	G	163	July	815	38.64	4445	186
†Falconridge Tempo	E	149	July	465	19.67	3662	156
†Great Elm Priscilla	E	220	July	588	28.31	6041	280
†Mountain View Shirlene	G	181	July	728	32.86	4435	193
†Rosealee of Sanbornton	A	158	July	907	43.12	5248	233
†Sheldegren Deleila	A	256	July	582	35.51	6803	398
†Steele's Hill Inez	A	29	June	952	39.24		
s. Coventry Lily's Honour		D. Steele's Hill Periwinkle					
†Winnisquam Buttercup	G	158	July	677	36.53	3798	186
†Winnisquam Fluf	F	188	July	715	30.35	5330	223
†Winnisquam Mystery	G	193	July	578	28.86	4084	189
†Winnisquam Vanity	G	163	July	652	31.20	4158	202

Latshaw, Russell T., Est., Sunny Slope Farms, Spring City, Pa.

†Duke's Eleanor of Sunny Slope	F	296	July	494	34.81	6489	354
*†Sunny Slope Caroline	B	226	July	486	22.13	5916	272
*†Sunny Slope Dinah	D	17	Mar	705	26.87		
s. Foremost Royal Prince		D. Marshallvale Redina					
*¶Sunny Slope Irene	B	237	July	656	26.98	7422	389
Sunny Slope Royal Rosalie	G	186	July	803	31.09	6386	246
¶Sunny Slope Sunrise	G	305	July	13	.75	6844	342
†Sunny Slope Victoria	G	219	July	472	20.60	4723	199

Latshaw, Russell T., Jr., Sunny Slope Farms, Spring City, Pa.

*Peter's Peggy of Sunny Slope	A	222	July	663	29.66	7253	358
¶Sunny Slope Justine	G	203	July	675	29.65	5600	270

Lee, Robert C., Lee Farms, Far Hills, N. J. ARHT

†Admiral Eli's Amethyst-Lee	F	113	July	712	37.97	2839	147
†Admiral Mahomet's Alice-Lee	G	150	July	427	28.79	2970	171
s. Chinquapin Mahomet		D. Tarbell Farms Noble Lois					
*†Lee Farms Susie Q.	E	219	July	536	31.68	5870	305
*†Tarbell Farms Peerless Flora	A	13	July	353	14.11		
s. Foremost Peacemaker		D. Tarbell Farms Royal Flora					

Lilly, J. K., Jr., Eagle Valley Farm, Indianapolis, Ind. ARHT

*†Eagle Valley's Adaline	G	80	July	1258	48.20	3420	148
s. Steadfast's Ultra Champion		D. Adaline's Actor's Gloria					
†Eagle Valley's Alice	G	73	July	1119	43.09	2712	108
s. Lord Challenger of Ridglydale		D. Eagle Valley's Adaline					
†Eagle Valley's Bee	G	96	July	712	37.46	2642	122
Eagle Valley's Charm	G	321	July	464	31.37	7920	421
†Eagle Valley's Dell	G	88	July	962	40.33	2963	120
s. King of Eagle Valley		D. Eagle Valley's Adele					
Eagle Valley's Fan	G	211	July	213	12.67	4071	188
Eagle Valley's Flora	G	321	July	221	16.30	5971	370
†Eagle Valley's Grace	G	80	July	908	33.99	2349	93
s. Eagle Valley's Pride		D. Wildwood Sweetheart's Gertie					
Eagle Valley's Royal Daisy	F	294	July	593	33.27	8497	418
†Eagle Valley's Ruth	G	59	July	1111	46.80	2118	93
s. Lord Challenger of Ridglydale		D. Eagle's Robin					
Eagle Valley's Ultra	G	314	July	417	23.70	6987	379

Lindsay, Earl T., Clearfield Farm, Massillon, Ohio. ARHT

*Clearfield Beatrice	E	350	Aug	316	15.80	7920	407
Clearfield Bessienia	G	209	Aug	808	35.59	6923	332
Clearfield Blondie	G	74	Aug	872	40.41	2239	87
s. Franchester Regular		D. Pearl's Hazel					
*Clearfield Fairy	B	153	Aug	923	41.83	5758	267
s. Franchester Regular		D. Lassie's Golden Delight					
Clearfield Mayflower	F	290	Aug	716	36.89	8443	416
Clearfield Rosebud	F	315	Aug	314	12.77	6033	261

Lindsay, Earl T., Mrs., Clearfield Farm, Massillon, Ohio. ARHT

Aveshurst Stella	F	335	Aug	568	29.84	7344	355

Lindsay, Harry D., Clearfield Farm, Massillon, Ohio. ARHT

Clearfield Marigold	G	228	Aug	743	37.01	7325	343

Lindsay, T. P., Lynbrook Farm, Southboro, Mass.

Lynbrook Cherry-Fern	G	172	Aug	1107	64.78	6429	332
Lynbrook Prairie Anna	F	243	Aug	984	53.33	7745	426
Lynbrook Prairie Fern	F	335	Aug	955	59.33	9157	576
Lynbrook Prairie Melody	F	335	Aug	911	51.93	9560	506
Lynbrook Prairie Recollection	F	365	Aug	744	34.82	11571	531
Lynbrook Van's Flora	G	112	Aug	832	42.46	3140	144
*Woodholm's Apple Blossom	C	321	Aug	1018	53.97	11345	623

Locke, R. F., Lockshore Farm, Cressey, Mich. ARHT

†Hostess of Geloster Farm	F	156	Apr	992	52.38	5611	282
*†Lockshore Ambassador's Valencia	C	45	July	1465	64.03	2062	90
s. Lockshore Ambassador		D. Loma Valencia					
*†Lockshore Apollodorus	A	235	July	947	49.34	7199	347
†Lockshore Banner's Esther	G	97	July	681	31.46	2223	111
s. Lockshore Banner		D. Lockshore Prince's Esther					
*¶Lockshore Chancellor's Clematis	B	243	July	1283	52.35	11364	455
*†Lockshore Choice's Geraldine	E	84	Apr	1145	49.58	3182	137
†Lockshore Diamond	G	122	July	995	47.46	4469	198
†Lockshore Margery 2d	G	305	July	79	4.23	7092	354
¶Lockshore Melody Maid	E	243	July	1004	47.70	9010	477
†Lockshore Memory	G	305	July	59	3.47	6919	377
†Lockshore Monogram's Queen	G	290	July	786	38.75	7713	390
†Lockshore Noble's Apollodorus	G	265	July	727	39.22	8132	386
†Lockshore Prince's Clematis	G	144	July	1045	43.07	5507	212
*†Lockshore Prince's Diamond	E	117	July	1343	56.95	5844	226
s. Lockshore Crystal Prince		D. Prince's Diamond of Malloy					
†Lockshore Prince's Maiden	G	122	July	681	36.86	3054	160
†Lockshore Princess Susan 2d	G	292	July	768	40.56	7247	388
†Lockshore Valiant's Maiden	E	122	July	1200	56.32	5328	239
¶Norma of Geloster Farm 2d	G	305	June	404	25.27	5516	309
†Woody Nook Rhoda	D	305	June	218	12.74	6781	349

Loyd, Frank S., "Laurel Cliff," Lynchburg, Va. ARHT

*¶Blanche of Mirador 3d	A	263	July	844	43.81	8690	478
*†Briar's Primrose	B	179	July	889	48.03	6172	319
†Nina of Laurel Cliff	G	191	July	612	30.64	4457	211
†Stockton of Laurel Cliff	E	147	July	817	37.18	5063	212

Maisel, Robert, Brookside Farms, Freehold, N. J.

*†Glenburnie Gold Maid	D	179	July	1151	55.14	7325	350
†Mantua Lupina	G	104	July	744	29.42	2798	130
*Maxwelton's Barbara	E	168	July	938	45.79	5617	267
†Palmil's Dorothy	E	247	July	615	31.89	7201	339
*Palmil's Fanciful Belle	E	232	July	760	35.26	7803	349
¶Palmil's Fanciful Kathryn	D	278	July	828	42.90	8855	420
Palmil's Fancy Lady	E	256	July	705	36.57	7266	359
†Palmil's Fancy Star	E	236	July	1080	52.07	9036	422
*†Palmil's Nancy	E	200	July	669	34.05	5549	298
*Palmil's Noble Lady	B	172	July	854	45.89	5080	279
*Pharaoh's Queen of Honey Brook	E	156	July	682	34.11	4634	230
*†Rex's Esther of Pine Grove	D	94	July	884	40.25	2910	135
Rosa of Brookside Farms	D	156	July	773	45.77	5258	304
†Vision's Dolly of Pine Grove	B	80	July	1328	50.88	3306	141
s. Foremost True Vision		D. Ray of Pine Grove Farms					
†Woodlands Quadroon	A	294	June	374	19.14	9761	468
†Woodlands Rocherie	A	203	July	851	29.71	7038	316
†Woodlands Taffy	E	233	July	779	42.86	7004	344

Mangas, Alice Loraine, Sunnydale Farm, Union City, Ind. ARHT

†Sunnydale's Charm	G	295	July	570	26.03	6815	316
†Sunnydale Sevene	G	241	July	629	27.13	5527	251

Mangas, Claude L., Sunnydale Farm, Union City, Ind. ARHT

†Sunnydale's Camay	G	305	July	20	1.21	4758	253
*†Sunnydale's Carolan	B	141	July	1010	43.87	5330	245
*†Sunnydale's Colee	E	305	July	72	4.64	7109	390
*†Sunnydale's Colo.	B	255	July	585	34.05	6554	345
†Sunnydale's Cora	G	251	July	569	25.28	5604	247
*†Sunnydale's Cupid	C	111	July	948	37.83	3946	206
s. Franchester Collegate		D. Goldmead's Cherub Dream					
*†Sunnydale's Dottie	A	161	July	947	44.53	5709	272
Sunnydale Silver lust	G	161	July	634	28.24	3790	167
†Sunnydale Silvia	G	243	July	616	31.65	5713	286

Maple Lane Farm, Incorporated, Greenport, N. Y. ARHT

†Charlesetta Merry of Lindendell	A	49	June	1198	44.46	1928	77
*†Fair Field Rosanna C.	A	39	June	1111	50.79	1415	66
†Pride Blossom of Maulton	A	305	July	611	32.30	11139	597

McCann, Frasier W., Golden Harvest Farm, Bridgewater, Conn.

†Golden Harvest Genevieve	D	141	July	1272	48.74	6869	272
†Golden Harvest Maxim Arethinia	F	136	July	997	48.66	4924	250
†Golden Harvest Maxim Felicia	G	26	July	793	36.65		
s. Bournedale Chieftain		D. Gayhead's Felicity					
†Golden Harvest Maxim Honor	G	135	July	722	35.85	3604	173
†Golden Harvest Maxim Judice	G	145	July	832	40.93	4591	218
†Golden Harvest Maxim Millicent	G	152	July	777	37.56	4182	194
s. Bournedale Chieftain		D. Sunshine's Milkmaid					
†Golden Harvest Maxim Salome	G	18	July	591	26.79		
s. Bournedale Chieftain		D. Quanqual Salvia					
†Golden Harvest Melody	G	77	July	740	34.26	2084	91
s. McDonald Farms Debenture		D. Hollyday Melissa					

†Golden Harvest Miriam G 146 July 771 37.32 4560 204
†Golden Harvest Rosalind C 88 July 1139 50.25 3779 161
s. Fayroyal's Maxim D. Farmhill R. Rosalie
†Golden Harvest Sunshine D 84 July 1239 56.27 3496 156
s. Appin's Glory D. Sunshine's Milkmaid
†Townhill Butterfat Dalia A 193 July 898 46.25 6589 338

McCormick, Chauncey, Mrs., St. James Farm, Naperville, Ill. ARHT

*†St. James Champion Bright Girl E 122 July 1133 57.71 5114 243
St. James Champion Doris F 187 July 855 46.12 6068 304
St. James Champion Janet Jewel F 139 July 892 56.79 4703 256
*St. James Champion's Blue Bird A 67 July 1445 57.98 3328 135
s. Shuttlewick Champion D. St. James Prince's Babette
*†St. James Champion's Duchess A 41 July 1367 50.46 1793 66
s. Shuttlewick Champion D. Illustrator's May Queen
*St. James Champion's Jenny Wren A 243 July 1086 48.77 10062 438
*St. James Champion's Nettie A 187 July 1346 62.05 8970 388
*†St. James Count's Claire D 243 July 915 46.24 7374 386
St. James Count's Fleur E 304 July 676 36.34 7715 387
*St. James Count's Lily D 266 July 907 48.25 7983 421
St. James Count's Rosie G 105 July 920 41.16 3290 147
*St. James Nan's Nancy A 169 July 1141 48.27 7427 320
*St. James Philosopher's Baby B 40 July 1299 59.65 1639 75
s. Langwater Philosopher D. St. James Prince's Barbara
St. James Philosopher's Blanche G 86 July 1211 41.56 3360 135
*†St. James Philosopher's Bluebell D 122 July 1076 48.46 4606 207
St. James Philosopher's Corinne G 262 July 718 33.05 6848 322
*St. James Philosopher's Faith E 108 July 1284 49.70 4925 221
*St. James Philosopher's Hebe C 187 July 1070 49.99 6947 333
*†St. James Philosopher's Janet B 122 July 1175 53.49 4804 221
St. James Philosopher's Lerida G 365 June 57 3.28 11452 633
St. James Philosopher's Louise G 50 July 1209 55.76 1862 87
†St. James Philosopher's Lucy F 61 July 1302 59.63 2512 119
*St. James Philosopher's Nora E 219 July 1197 48.13 9868 400
*†St. James Philosopher's Norma D 264 July 916 48.11 8854 453
*†St. James Philosopher's Oriole B 54 July 1366 60.26 2358 98
*St. James Philosopher's Stella A 23 July 987 39.89
s. Langwater Philosopher D. St. James Prince's Susie
*St. James Philosopher's Valeria E 187 July 1067 55.53 6989 348
*†St. James Philosopher's Vera B 70 July 1442 64.20 3336 132
s. Langwater Philosopher D. St. James Verlinda
*St. James Prince's Annabell A 171 July 994 52.71 6344 312
*St. James Prince's Flower A 256 July 1021 48.63 9412 475
*St. James Prince's Irma A 219 July 1033 47.21 8239 403
*St. James Prince's Jeanette A 111 July 1327 58.39 5199 230
*St. James Prince's Rena A 153 July 1164 53.56 6171 275
*St. James Victoria's Alice A 349 July 461 28.26 9378 508

McDonald, J. M., McDonald Farms, Cortland, N. Y.

Broadland Carmen D 365 July 77 4.81 10525 537
Fairlawn Maxim's Eyre F 35 June 952 41.92 1116 50
s. Quail Roost Rose Maxim D. Fairlawn Bob-O-Link
*Foremost Old Rose A 365 Aug 656 30.85 15220 742
†Friendship V. Emerande B 303 July 696 35.53 8523 430
*†Maple Lane Africander's Lass A 305 July 388 22.94 9314 571
*McDonald Farms Darling B 61 June 1051 46.88 2236 104
s. Foremost Prediction D. Broadview's Country Girl
McDonald Farms Elena D 34 June 1138 49.63 1262 54
s. McDonald Farms Conqueror D. McDonald Farms Classy
McDonald Farms Evette D 33 June 1157 51.14 1260 55
s. McDonald Farms Master D. Rockingham Ultra Star
McDonald Farms Fortunate G 365 July 81 3.99 11650 566
McDonald Farms Gentian G 61 June 1111 50.45 2361 111
s. Oakwood Pat D. Walnut's Ella's Pansy
*Walnut's Ella's Pansy A 51 June 1426 66.74 2376 107
s. Langwater Adjuster D. Walnut's Ella

McDonald, J. M. & Son, McDonald Farms, Cortland, N. Y.

*Smuggler Farm Reward's Lass A 365 July 162 7.49 15878 659

McGraw, Max, Clearbrook Farm, Dundee, Ill. ARHT

†Clearbrook Crescent's Bonnie G 177 July 849 36.10 5453 227
†Clearbrook Max's Beauty G 204 July 716 35.84 5576 264
†Clearbrook Max's Beulah G 299 July 429 22.48 5889 312
†Clearbrook Max's Blanche G 282 July 447 24.61 6169 266
†Clearbrook Max's Blendo G 266 July 644 37.69 7292 383
†Clearbrook Max's Bluebell F 235 July 620 33.88 5626 264
†Clearbrook Max's Celia G 74 July 779 35.86 2045 98
s. Maximilian of Thorn Hill D. May Bell of E. L.
†Clearbrook Max's Coral G 74 July 643 28.32 1672 72
†Clearbrook Noble's Bonnie G 222 July 541 29.38 4945 272
*Count's Dimple Masie A 280 July 716 33.30 9426 384
†Dora of Village View F 205 July 610 28.39 5640 255
†Flyer's Lady Hope F 212 July 549 31.57 4671 252
†Lone Birch Ajax Daisey G 153 July 571 29.41 3225 156
†Lone Birch Ajax Faith F 294 July 645 34.66 8504 424
†Lone Birch Ajax Gracie F 122 July 615 33.87 2784 148
†Lone Birch Ajax Lu-Lua G 181 July 595 29.58 4913 220
†Lone Birch Ajax Mist F 26 June 1014 51.74
s. Kenmoor Foremost Ajax D. Lone Birch Kemper's Jewel
†Lone Birch Ajax's Dian G 149 July 681 31.00 4176 184
†Lone Birch Ajax's Elenore G 106 July 807 43.20 3180 165
†Lone Birch Ajax's Reddy G 129 July 629 31.17 2701 151
†May's Pansy of Metomen A 236 July 540 32.15 6413 313
†Ranger's Dot of Village View F 179 July 930 40.57 6740 282

McMurtrie, R. H., Fawn Lake Farms, Huntingburg, Ind.

Golden Arrow Rilma's Melba F 168 July 1068 48.94 6158 291
Lakewood Myrna C 107 July 1248 67.64 4560 232
Pine Manor King's Mumtaz F 130 July 1029 51.48 4512 231
Pine Manor Royal Serenade G 101 July 1012 42.40 3389 154

McNaughton, M. D., McNaughton Farms, Hendersonville, N. C. ARHT

Dora of Marfin Farm D 365 July 201 8.08 6759 302
McNaughton's Abelia G 48 July 804 34.50 1292 54
s. Klondike Kernel D. Gaylax Bettie
Queen Star of Pisgah View A 236 July 630 25.30 5746 234
Rose of Crail Farm A 248 July 786 30.82 7132 319

McVaugh, Frank, Hockessin, Del. ARHT

†Brilliant Utah's Eulalie G 151 Mar 721 36.42 4205 171
*†Emerita's Rosie of Gwenlyn A 102 July 1255 61.63 4266 210
s. Royal of Gwenlyn D. May King's Emerita
†Majesty's Freda E 132 Mar 692 32.77 3580 155
s. Emerita's Majesty of Gwenlyn D. Freda of Gwenlyn
*†Prudence of Gwenlyn B 155 July 1110 51.43 6627 319
s. Royal of Gwenlyn D. Patience of Gwenlyn

McVaugh, John B., Eden Hill Farm, Hockessin, Del. ARHT

†Cavalier's Nettie F 305 June 81 4.45 7216 357
*†Eden Redwing C 305 May 314 16.32 9775 504
†Eden's Augustine E 304 July 559 30.64 7057 344
†Eden's Elsie E 196 July 401 20.87 4575 217
†Eden's Royal Redwing G 217 July 609 31.18 5858 262
†Greenacres Maple E 147 July 800 36.67 4163 201
¶Greenacres Royal's Redwing 2d E 252 July 987 43.36 9894 442
†Lily Trink of Eden A 305 May 109 5.70 6867 333

McVaugh & Lenderman, Hockessin, Del. ARHT

*Lady O. Redwing 2d D 92 July 977 43.89 3162 149
s. Greenacres Royal D. Lady O. Redwing
†Overseer's Redwing 2d G 219 July 440 22.85 4521 218
Royal Maple Victoria 2d F 206 July 714 33.60 5615 254

Mercer, Henry D., Hominy Hill Farm, Colts Neck, N. J.

†Big Boy's Beauty of Sepascot A 247 July 1028 59.45 9730 540
*¶Blakeford Betty A 176 July 1237 54.33 8097 363
*†Bonnie Lassie of Glenwild A 64 July 1348 66.48 2928 144
s. Meadow-Gold Nobleman D. Glenwild Bonnie
†Bradford's Raven C 170 July 1257 65.25 7745 385
†Bradford's Starlight E 192 July 1105 50.08 8066 360
s. Queen's Rex of Cowham Farm D. Bradford's Miss
Bradford's Sunbeam E 181 July 1208 60.80 8408 424
¶Brooklawn Merle E 301 May 209 11.37 7242 390
†Brooklawn's Brandy 2d D 172 July 1109 57.02 6608 331
*†Brookmead's Patsy C 77 July 1305 60.98 3284 159
s. Langwater Gleeful D. Brookmead's Patricia 2d
Dawn of Pipestone Creek E 364 Jan 487 21.57 11341 472
Donabelle Susan of Niles A 177 July 1155 59.75 7596 398
*†Fairlawn Peerless Dee C 130 July 1432 67.06 6499 276
s. Green Meadow Peerless D. Brownlie Radiant Lucy
Fairlawn Peerless Elaine F 292 July 565 34.57 7573 424
*†Hardwick's Actress A 169 July 1571 64.43 8974 391
¶Heritage Sybil G 305 July 36 2.13 8238 400
*¶Honeybell's Helen of Playhaven A 305 July 328 18.86 9765 547
*¶Landhome's Geaneen C 303 July 1098 50.40 11670 569
†Meadow-Gold Clarice F 296 July 625 32.51 9280 463
†Meadow-Gold Rosabell E 305 May 162 9.29 11962 628
*†Meadow-Gold Rose Carol A 278 July 838 35.95 9951 482
†Meadow Spring Hebe E 303 July 264 17.70 6880 333
†Meadow Spring Lulu G 305 May 156 10.22 10037 590
*†Meadow Spring Sunshine C 305 June 516 28.02 10632 567
†Peerless' Patroness F 122 July 851 46.34 4247 231
¶Playhaven C. Hannah C 265 July 875 43.71 9458 454
†Playhaven Pauline B 304 July 1087 54.91 13473 634
*†Playhaven Raemel A 68 July 1512 60.96 3363 135
s. Raemelton Yankee D. Annabelle of Playhaven
¶Polly's Duke's Nedda D 278 July 648 34.47 7752 406
*†Polly's Pansy of Meadow Lane A 88 July 1799 78.84 5074 216
Red Fox Orator's Rosalie G 360 June 667 41.06 9730 551
†Red Fox Orator's Velma F 61 July 1121 48.80 2118 92
s. Coronation Orator D. Spar Hill Violet
†Rhodora Faithful's Elsbeth B 81 July 1234 49.89 3470 156
*Riegeldale Mck. Blanche E 365 June 500 31.46 11647 641
¶Royal Prosperity's Anita B 305 July 215 12.12 11062 554
*†Shy Ann of Bancroft Acres A 236 July 982 46.87 9165 450

Millay Brothers, Richmond, Maine.

Demon's Vera of M. H. E 194 July 971 51.30 7178 325
Henry's Perfection of M. H. D 365 July 170 10.18 12820 658
Prince's Daisy of M. H. G 70 July 1290 64.15 2933 147
s. Rafton's Prince of M. H. D. Progressor's Daisy of M. H.
Progressor's Delight of M. H. C 102 July 1376 66.61 4751 210
Progressor's Eleanor of M. H. B 194 July 783 45.23 6053 297
Progressor's Pearl of M. H. D 260 July 968 52.68 9832 465
Progressor's Priscilla of M. H. D 233 July 829 40.83 7609 324

Miller, Merle, Valley Pride Farm, Burlington, Wash. ARHT

†Ace's Patty Queen A 151 June 1180 53.60 5771 277
s. Fircrest Ace D. Pride's Patty
†Beatrice of Valley Pride F 281 June 586 32.84 6162 332
Bridget of Chicona D 342 Apr 551 27.06 8396 427
†Giant Cedar's Emerald E 120 June 1200 57.64 5039 242
s. Valley Gem Buccaneer D. Masumi of Bass Farms
†Hogarth's Double Daisy C 249 June 734 38.13 7069 353
†Marsland's Pride A 299 June 763 34.36 9558 380
*†Nancy Ann of Valley Pride E 99 June 942 44.59 3375 167
s. Chuckanut Peerless D. Nesta of Chicona
Senator's Grace May A 141 June 961 36.92 4858 228
s. Mixter Senator D. Janet of Lone Brook Farm
†Sue Ann of Valley Pride G 289 June 639 40.49 7233 370
*Valley Pride's Princess Cora B 209 June 1252 69.91 9499 476
†Valley Pride's Sensation G 32 Feb 840 36.97 963 42
s. Chicona Hogarth D. Chuckanut Sunbeam's Pride
†Wandamere Doreen D 40 Apr 1005 52.30 1323 68
s. Bethany Prince Regent D. Wandamere Delores
†Wandamere Radiant's Erma G 244 June 681 39.28 5888 291

Miller, Minnie W., Thousand Springs Farm, Wendell, Idaho. ARHT

†Jacquetta of Thousand Springs E 85 July 1156 46.71 3450 144
†Jo Ellen of Thousand Springs B 217 July 780 40.92 7620 351
†Reva of Thousand Springs E 264 July 934 39.44 8864 335
†Terry of Thousand Springs E 64 July 1114 51.29 2353 108
†Willetta of Thousand Springs E 137 July 1027 41.60 5418 205

Missouri, University of, Columbia, Mo.

U-Mo. Educator Faithful Ella E 279 July 663 36.51 7070 389
U-Mo. Educator Faithful Lillian F 196 July 629 26.67 5048 217
s. Foremost Educator D. Gaylord's Countess
U-Mo. Educator Faithful Nelda G 63 May 812 37.53 1683 77
s. Foremost Educator D. U-Mo. Rose Gold J.

Mistr, A. & Sons, Midview Farm, Richmond, Va. ARHT

*Archdale's Lady D 197 July 726 40.90 5953 298
†Cabin Hill Fancy E 305 July 90 4.95 8564 420
Ella's Pal A 362 July 608 31.08 9116 462
Foremost's Guess A 365 July 104 5.36 10214 487
Midview Ivanhoe's Hannah F 332 July 947 53.07 10067 505
Midview's Beatrice F 159 July 967 44.58 5614 261
Midview's Belinda G 103 July 718 31.76 2740 128
s. Raider's Ivanhoe D. Midview's Beulah
*Midview's Bonnie C 82 July 1384 63.83 3872 173
s. Raider's Ivanhoe D. Midview's Belle
Midview's Cathleen F 241 July 735 33.18 6699 320

Midview's Christine	F	114	July	1037	48.87	4122	184
s. Raider's Ivanhoe	D. Fox Dean's Choice						
*Midview's Content	B	200	July	875	45.51	6771	347
*Midview's Cora	A	131	July	1355	63.83	6451	323
s. Midview's Wimpy	D. Glencairne of Gloucester Place 3d						
*Midview's Dewdrop	A	270	July	439	21.85	6841	354
Midview's Dora	F	212	July	673	32.59	5750	264
Midview's Double Cross	G	111	July	605	28.08	2513	106
s. Raider's Ivanhoe	D. Edward's Double Cross						
†Midview's Edward's Ruby	D	305	July	584	31.78	8835	456
*Midview's Esther	D	130	July	989	50.06	4656	226
s. Raider's Ivanhoe	D. Midview's Ellen						
Midview's Favor	G	195	July	650	33.20	4890	228
*Midview's Flora	A	103	July	1345	59.61	5024	216
s. Raider's Ivanhoe	D. Winston Farms Vera						
Midview's Helena	C	273	July	705	35.28	7613	403
Midview's Jinny	G	83	July	972	44.73	2617	119
s. Raider's Ivanhoe	D. Cabin Hill Genevieve						
*Midview's Lelia	D	122	July	1040	61.39	4576	252
s. Raider's Ivanhoe	D. Midview's Lovely						
Midview's Maid	E	177	July	655	33.91	4466	218
Midview's Naomi	G	131	July	930	45.88	4197	198
s. Raider's Ivanhoe	D. Midview's Nettie						
Midview's Poppy	F	241	July	957	49.22	7447	372
Midview's Pride's Primrose	D	325	July	603	35.85	7956	440
Midview's Roberta	D	325	July	651	35.15	8418	451
Midview's Selena	F	195	July	636	34.95	4602	249
Midview's Springtime	D	157	July	998	50.30	5658	265
*Midview's Tildy	F	131	July	938	43.72	8962	181
s. Midview's Raymond	D. Midview's Thelma						
Pleasant Plains Dot	B	82	July	1309	56.46	3640	148
s. Foremost's Dictator	D. Toddy's Hyacinth						
*Pleasant Plains Dottie May	A	173	July	732	37.27	5156	245
s. Foremost's Dictator	D. Pleasant Plains Cluster						
Pleasant Plains Jane	C	152	July	971	47.50	5111	240

Moon, N. J., Jr., Moon Farm, Oshkosh, Wis. ARHT

*†Moon's Ivan's Iris	D	269	July	634	38.28	8256	440
†Moon's Slogan's Crystal	G	278	July	589	31.82	6559	350
*†Moon's Slogan's Noah's Golden	A	282	July	832	41.61	10039	516

Morris, Robert H., Brookford Farm, Rollinsford, N. H. ARHT

Dolly Cinder's Pearl	F	9	June	218	10.95		
s. Gay Folly's Commentator	D. Steele Hill Dolly Cinders						
Gay Folly's Loveliness	C	67	June	1018	40.93	2350	93
Great Elm Florence	A	99	June	1093	48.66	3693	181

Morse, Darwin S., Green Meads Farm, Richmond, Mass.

Green Meads Lady Aster	G	168	July	1085	59.57	5748	307
Green Meads Lady Fae	C	168	July	1437	67.11	8018	369

Motley, Helen R. C., Wychmere Farm, Ontario, N. Y.

Foremost Questine	E	297	July	568	35.90	7898	437
Silver Forest Aleda	G	293	July	743	46.05	9090	503
*Supreme's Osquay	A	363	July	100	6.73	12853	690
*Wychmere Butterfat Princess Maid	A	192	July	1210	56.40	9305	429
Wychmere Climax Valoreta	D	76	July	1131	53.84	2954	153
s. Friendship Grand Climax	D. Wychmere Royal Valorie						
Wychmere Dauntless Blanchette	G	291	July	853	38.98	10537	434
Wychmere Forward Sylvia	E	207	July	1081	56.12	8520	414
*Wychmere Joyful	A	149	July	1236	57.23	7115	293

Musser, Robert D., Ringold Farms, Circleville, Ohio. ARHT

*Ann Gay of Penn Villa	A	209	July	1055	57.54	7980	444
*Chestnut Ridge Linda's Sara	B	137	July	1487	69.76	8412	457
*Hope of Bridgeland	A	106	July	1545	75.12	5315	250
*Penn Villa's Jacola	B	118	July	1470	69.71	5909	271
Ringold Annabelle	G	96	July	1268	61.79	4140	197
s. Broadland Baronet	D. Lookwell Ann						
Ringold Blossom	G	249	July	1065	55.20	8334	409
Ringold Delores	G	295	July	710	37.09	6533	341
*†Ringold's Bess	A	305	July	504	28.22	10382	446
*Ringold's Sturdy Ann	B	96	July	1426	64.77	4699	211
s. Franchester Sturdy	D. Lookwell Ann						
*Sunbeam of Bridgeland	E	317	July	975	46.15	10922	498

Myers, Ralph S. & Short, Cecil J., Golden Acres, Geneva, Ind. ARHT

†Agoma Pearl	E	199	July	692	37.71	5196	236
Dinner Bell La Palina's Lady	B	52	July	1160	46.63	1976	79
s. Kincaid Emperor	D. Mudlavia La Palina						
†Golden Acres Lucky Starr	G	165	July	558	26.83	3511	165
*Goldmead Butterfat Gold Star	A	52	July	1276	62.54	2149	105
s. Porter and Spillers' Butterfat	D. Goldmead Movie Star 2d						
†Spot's Beauty of Union Farm	G	102	July	843	38.13	2827	114
†Spotty Ann of Boldventure	C	133	July	939	44.35	5049	238
†Starlight's Dairy Queen	A	215	July	863	39.09	7143	342

Nelan, Jay G. & Sons, High Springs Farm, Claysville, Pa. ARHT

Crescent's Laura's Irene	E	260	July	654	38.60	6869	372
Horn's Betheda	A	359	July	756	38.58	11626	592
*Horn's Crescent's Louise	B	297	July	660	38.28	9153	485
Horn's Del May	A	284	July	1035	52.71	13747	639
*Horn's Lula	B	281	July	914	59.25	12271	635
Nelan's Caroline	F	211	July	881	55.95	6443	328
Nelan's Climax Beth	G	143	July	963	43.83	4726	205
Nelan's F. C. A. Ellen	G	140	July	831	42.47	3866	183
Nelan's Joan	F	122	July	866	45.12	3644	185
s. Horn's Joan's Crescent	D. Horn's Bethetta						
Nelan's Nancy	G	121	July	859	47.29	3711	184
Nelan's Val	G	139	July	901	39.32	4440	194

Nevin, T. W., Orchard Grove Farm, Long Eddy, N. Y. ARHT

†Orchard Grove Play Buta	G	304	July	511	28.69	6462	309
†Orchard Grove Play Kate	F	279	July	505	27.12	6393	327
¶Orchard Grove Play Mollie	G	282	June	748	31.14	6367	245
Orchard Grove Play Nina	F	365	June	509	28.32	8042	423
†Orchard Grove Valor's Myrtle	F	305	June	268	15.19	7111	366

Ober, Charles L., Oberland Guernsey Farm, Novelty, Ohio. ARHT

†Golden of Oberland	G	225	July	675	33.09	5708	263
*Oberland Pollyann's Caromel	A	217	July	1068	50.10	8845	414
†Oberland Polly Pride	E	97	July	901	43.99	3121	147
†Oberland's Favorite	D	119	July	881	40.89	4167	199
†Oberland's Favorite Daisy	G	243	July	499	28.19	5629	281
†Oberland's Favorite Hieda	F	305	July	54	3.19	5780	312
†Oberland's Hiera	D	262	July	745	37.25	8177	407
*†Pollyann W. W. B.'s Girl	A	305	July	475	25.66	8485	377

Ober, Lloyd E., Oberland Guernsey Farm, Novelty, Ohio. ARHT

†Oberland's Modesty	G	304	July	570	29.55	8020	335

Odd Fellows Home of Connecticut, Fairview Farm, Groton, Conn. ARHT

†Fairview Delilah	G	208	July	875	36.78	6989	283
*†Fairview Deltine	A	264	July	824	38.11	10519	462
†Fairview Quidal	G	273	July	316	16.53	7302	337
*†Fairview Quilla G.	B	258	July	774	39.41	9253	452
†Fairview Raxo	G	127	July	964	49.11	4513	225
†Fairview Roto	G	91	July	1127	47.00	3210	154

Orth, Michael, Jr., Hillside View Farm, Waukesha, Wis. ARHT

Donnie's Meadow Girl	G	194	July	627	33.09	4975	249
†Hillside's Beatrix	F	212	July	640	32.08	5427	283
†Hillside's Eminent's Beauty	G	119	July	597	31.11	2936	149
s. Eminent Gold Boy	D. Golden Beauty of Hillside View						
¶Hillside's Golden Bessie	F	212	July	606	32.64	4487	257
†Hillside's Golden Cheribin	G	298	July	505	30.72	5228	315
†Hillside's Golden Secret	E	82	July	874	46.36	2364	131
s. Golden Duke of H. V.	D. Hazel's Secret						
†Hillside's Monarch Carol	F	175	July	923	46.63	6318	322
†Hillside's Monarch Maid	F	207	July	757	37.86	6494	312
†Hillside's Prima Donna	F	305	May	169	9.20	7723	416
†Hillside's Proud Buttercup	E	81	July	961	40.56	2583	115
s. Monarch's King Tut	D. Proud Flower of H. V.						
†Hillside's Proud Julia	D	99	July	736	27.93	2819	136
s. Proud Prince of Sunny Lea	D. Jennie's Julia of Vernon						
†Hillside's Proud Mary	D	174	July	821	37.36	5752	282
†Hillside's Royal Mate	F	133	July	702	34.09	3746	185
†Lake Shore Teroqueen	G	264	July	393	15.61	4998	235
Lake Shore Vestatina	F	164	July	740	31.78	4967	212
†Pinewoods Dougthella	F	305	July	453	26.77	6384	320
†Valentine's Bertie Financier	G	149	July	571	26.34	4261	197
†Valentine's Bonnie Lass	F	153	July	483	23.28	3337	144
Valentine's Frankruth	F	136	July	794	33.78	3648	168
†Valentine's Jollygirl	G	208	July	578	32.47	5145	282
†Valentine's Lady Pearl	G	174	July	628	25.77	4825	201
†Valentine's Valley	F	35	May	1077	54.41	1203	60
s. Vallevue Butterfat Financier	D. Valentine's Sailor Rubie						

Osborne, Florence, Osborne Farms, Canton, N. C. ARHT

Haywood Czarina	G	301	July	524	23.45	6513	266
Haywood Daphne	G	267	July	502	26.69	6282	329
Haywood Helga	C	246	July	578	29.22	7353	359
Haywood Hope	A	63	July	1104	49.02	2385	100
Haywood Penelope	D	313	July	405	22.48	6899	355
Haywood Ruby	G	36	June	1180	48.15	1408	57
Haywood Susan	C	314	July	864	44.77	12385	616

Osborne, H. Arthur, Osborne Farms, Canton, N. C. ARHT

Fairmona of Garden Creek	E	126	July	833	35.74	3896	160

Osborne, M. Louisa, Osborne Farms, Canton, N. C. ARHT

Jaqueline of Garden Creek	A	365	June	330	15.62	10630	466
Winnie of Garden Creek	A	136	July	1035	46.69	5802	238

Parker, D. I., Parker's Guernsey Farm, Dublin, Ga. ARHT

Cleo's Cleopatra	D	365	July	511	33.18	9355	543
Hamlet's Eloise	E	208	June	817	40.20	6493	347
Hamlet's Fay	G	365	July	473	37.53	11445	607
Patriot's Melba	G	325	July	662	38.08	8158	403
Privateer's Constance	E	365	June	351	18.13	11701	545
Privateer's Georgia	F	310	July	641	36.48	7079	390
Privateer's Graceful	E	365	July	697	35.35	11744	564
*Watershed's Belle	A	365	Apr	210	11.51	13330	632

Pattison, Donald M., South Chapel Farm, Jefferson, Ohio

*Allora's Star	A	200	July	1075	53.46	7627	366
Cadet's Favorite	F	82	July	1175	58.06	3216	153
s. Cadet of Halfred Farms	D. Titania's Noble Queen May						
Cadet's Pollyann Ruby	G	76	May	1283	51.08	3199	125
Gayhead's Leila	A	76	June	1800	84.63	4519	176
s. Green Meadow Monitor	D. Gayhead's Lydia						
*Indian Marjorie of Summit Farm	A	168	July	1087	60.12	7185	363
Mattewa Ollie	C	193	July	879	41.60	7318	346
Traveler's Snowdrop	E	107	June	1267	64.14	4800	211

Pearson, J. A., Apex, N. C.

Croasdaile's Princess Rachel	G	288	July	593	35.65	6836	368

Pedigreed Seed Company, Hartsville, S. C.

*Archdale's Prince's Autumn	D	257	July	501	25.88	5974	318
Coker Beautiful Ione	E	273	July	817	46.54	7747	434
*Coker Fancy Carnation	A	302	July	803	38.73	10925	534

Penney, H. R., Penn Villa Farm, Granville, Ohio.

Annette of Penn Villa	G	290	July	540	38.96	7192	423
Beatrice of Penn Villa	G	264	July	676	43.78	7370	429
Blenda of Penn Villa	G	146	July	1014	49.71	5627	258
Eve of Penn Villa	G	353	July	584	30.72	11581	570
Jean of Penn Villa	G	321	July	553	35.56	7056	417
Welma of Penn Villa	G	329	July	310	21.56	6042	360

Penney, J. C., Hopewell Junction, N. Y. ARHT

Foremost Rosabel	G	335	Aug	725	38.30	9613	495
Grapelawn Louise 2d	G	212	Aug	920	41.72	7377	347

Pilcher, Robert, Stony Brook Farm, North Branch Station, N. J. ARHT

*†Brookmead's Devotion	A	215	May	1092	58.24	8353	424
†Fair Field Maggie M.	E	233	May	444	22.87	4918	231
¶Fairview's Camilla Girl	B	212	May	910	49.05	6106	310
†Glenburnie Gold Dame	G	211	May	931	50.19	6312	296
†Janet's Harwick's Marline	G	305	May	280	18.90	6191	349
†Mercury's Rose	A	163	May	1283	64.55	7208	353
*†N. J. E. S. Fan Dahlia Royal	B	236	May	669	34.06	6006	323
*†Stonybrooke Beebe	B	291	Apr	503	31.27	6267	369
†Stonybrook Betty Ann	G	305	June	436	21.94	9038	410
¶Stonybrook Edith	F	269	May	477	29.89	4567	253
†Stonybrook Gem's Princess	G	149	May	806	37.83	4109	190
†Stonybrook Gertrude	G	126	May	857	52.15	3716	210
*†Stonybrook Mary	C	25	May	1050	58.72		
s. Florham Stonybrook Boy	D. Bright Lad's Busy Bee						
†Stonybrook Mildred	G	241	May	622	37.75	5092	262
*†Wasteland Cornelia	A	303	June	217	13.50	6707	372

Playford, H. R., Sky Brook Farms, Hendersonville, N. C. ARHT

*Fanny's Girl of Connemara Farm	A	75	July	1885	73.53	4472	169
s. Quail Roost Maxim's Medford		D. Fanny of Connemara Farms					
*Gippy Princess Dorinda	A	73	July	1591	74.47	3624	170
s. Quail Roost Maxim's Prince		D. Utmost's Gippy Dawn					
Hillandale Maxim's Easter Joy	G	83	July	888	32.78	2474	90
s. Fairlawn Cavalier's Maxim		D. Croas Daile's Sam's Easter					
*Hope's Gay Hopeful	A	139	July	1326	59.95	6160	261
*Klondike Dimple	C	129	July	1096	62.19	5065	253
Maxim's Peggy of Grassy Grove	G	118	July	1048	51.29	4039	185

Pollack, George J., Pine Grove Farms, Binghamton, N. Y. ARHT

*Fair Field Rosanna 3d	A	136	July	1031	48.71	6157	258
Fay of Pine Grove	F	108	July	1047	45.02	3883	163
Regal's Dawn of Pine Grove	D	365	June	321	20.54	9320	496
Rex's Catherine of Pine Grove	A	95	July	1308	61.24	4064	211
s. Alta's Rex of Pine Grove Farms		D. Annabelle of Pine Grove Farms					
*Rural Glade's Merry Girl	A	365	June	316	20.72	13475	698
*Val's Agnes of Pine Grove Farms	A	340	May	315	17.73	10440	537
¶Val's Fay of Pine Grove	G	305	June	76	3.81	5283	245

Pratt, George D., Jr., Sunny Valley Farm, New Milford, Conn.

Sunny Valley Fairy Queen	E	303	July	811	40.68	9247	444
Sunny Valley's Deelte	F	293	July	636	30.88	8152	403
Sunny Valley's Favorite 2d	F	302	July	913	50.43	9693	478

Price, Frank T., Green Acres Farm, Chestertown, Md. ARHT

†Ariel of Green Acres	F	305	July	170	8.66	7317	344
Glenden Select's Queen	D	144	July	1228	55.64	6187	289
Islander's Gypsy	E	181	July	1052	54.51	6323	300
Islander's Starlight	E	178	July	831	33.52	5935	248
†Susie Q. of Green Acres	G	305	June	457	27.61	7075	372

Price, G. B., Jefferson, N. C.

Rich Hill Judy	F	282	July	805	36.25	7418	313

Price, S. C., Coldspring's Farm, Saint Johns, Pa.

Bryncoed's Sophie	C	141	July	1195	54.77	6160	282
*Coldspring's Hardwick's Alice	A	316	July	1083	48.32	14162	639
Coldspring's Hardwick's Colsia	G	321	July	938	46.08	10897	545
*Coldspring's Hardwick's Leda	B	331	July	956	46.49	13668	675
*Coldspring's Hardwick's May	A	155	July	1496	73.93	8495	384
*Coldspring's Romulus' Betty	A	189	July	1010	42.82	7929	337
*Coldspring's Romulus Blossom	B	109	July	1443	65.12	5632	229
Coldspring's Romulus' Inez	A	229	July	843	49.53	8209	439
Coldspring's Romulus' Prim	F	248	July	855	40.20	7954	369
Coldspring's Royal Julia	G	171	July	960	46.47	5651	278
*Coldspring's Valor's Bess	A	365	July	982	56.61	15228	835
Jennie of Phileidor	E	216	July	1082	50.86	8568	371
Maywick's Rosamond	E	334	July	1163	51.08	13950	612
White Rose Sunshine	E	120	July	1366	61.61	5727	256

Pritzl, Charles J., Prestdale Farm, New Plymouth, Idaho. ARHT

*†Bonneville Zerena	E	301	July	761	46.77	8693	478
*†Duke's Columbine of Prestdale	A	172	July	1148	58.56	7580	388
*†Duke's Gardena of Prestdale	B	305	June	637	38.71	10385	536
Marshall's Colene of Prestdale	F	306	July	694	40.60	6970	373
†Marshall's Corene of Prestdale	G	45	July	978	39.15	1431	55
s. Fircrest Marshall		D. Duke's Columbine of Prestdale					
†Marshall's Crysta of Prestdale	G	65	July	777	35.13	1734	79
s. Fircrest Marshall		D. Cyrene of Prestdale					
†Marshall's Dimple of Prestdale	G	305	July	522	26.84	5744	300
†Marshall's Dolly of Prestdale	G	77	July	839	41.54	2145	109
s. Fircrest Marshall		D. Duke's Dairymaid of Prestdale					
¶Marshall's Verna of Prestdale	G	231	July	1038	50.88	7989	364
†Pilgrim's Carol of Prestdale	G	111	July	869	42.62	3523	175
s. Duke's Pilgrim of Prestdale		D. Romeo's Caroline of Prestdale					
*†Romeo's La Donna of Prestdale	C	148	July	983	51.64	5004	256
*Romeo's Princess of Prestdale	C	212	July	880	51.69	6401	337

Pritzl, Joe, Westlynn Farm, Payette, Idaho. ARHT

*†Duke's Dairymaid of Prestdale	A	112	July	1076	51.56	4887	238
†Duke's Ivy of Prestdale	A	110	July	1111	46.12	4127	178
†Westlyn Honor	F	127	July	926	40.56	4354	192

Pruett, Edward, Red Cross Farm, Winchester, Ky. ARHT

Forest Hills Farm Blanche	G	165	July	875	44.48	4544	235
Forest Hills Farm Penny	F	69	July	809	37.57	1939	85
Maxim King's Girl	A	103	July	919	46.70	3236	161
Red Cross Valor's Rose	G	193	July	572	32.67	3383	186
Whitacres Maxim's Maid	D	148	July	645	36.10	3135	159
Whitacres Rose	D	176	July	765	40.67	4019	199

Rakes, Hugh N., Court Manor, New Market, Va.

Butterfat Lad's Lydia	E	162	July	1183	48.52	7001	283
*Charlescote Hustle	C	200	July	1409	57.64	10652	406
*Kalla Lilly of Iowanola	A	229	July	890	40.87	10428	453
Lad's Cherub Bellmaid	G	81	July	1171	47.34	3018	120
s. Glenburnie Esther's Lad		D. Bellmaid of Laneside					
Lydia of Homestead Dairy	A	334	July	1083	53.74	15617	664
Paulina of Wynola	A	161	July	1190	52.62	7219	299
Virginian's Hattie	A	129	July	1088	59.45	4798	246
Woodland Echo Nellie	A	268	July	1078	55.33	11146	558

Rasmussen, William J., Phoenix, Ariz. ARHT

†Arizona Farms Hula	D	147	July	1105	44.87	6240	235
†Arizona Farms Maddina	D	147	July	1269	63.47	6905	329
†Arizona Farms Maurine	A	42	July	1494	66.52	1970	87
s. Rippling Ruby's Royal		D. Arizona Farm's Madge					
†Arizona Farms Merletta	A	92	July	1285	52.70	4278	164
s. Rippling Ruby's Governor		D. Rilma's Lilly Marie					
†Arizona Farms Rena	A	181	July	961	44.24	6488	272
†Little Ranch Blossom Ann	A	147	July	917	39.01	5125	215
†Little Ranch Serena	A	229	July	802	38.12	7973	318
†Rilma's Royal Marlene	G	31	July	775	34.90		
s. Mission Ranch Corporal		D. Rilma's Lilly Marie					

Rawls, J. C., Southampton Guernsey Farm, Franklin, Va. ARHT

Anne of North View	A	205	July	706	40.28	6312	309
Broadview's Clarene	G	302	July	635	27.22	8503	373
Cyrenna's Lady of Elm Grove	A	206	July	886	39.26	6845	302
Nonsemond Ruth	G	265	July	631	23.63	7278	296
Quail Roost Ideal Folly	D	58	July	1140	61.47	2044	99
s. Quail Roost Maxim's Ideal		D. Quail Roost Folly					
*Southampton Patsy	A	175	July	1119	51.05	8460	343
Southampton Pride	A	163	July	690	31.41	5061	215
Southampton Sacket	E	127	July	794	33.27	4067	162
*Southampton Sadie	A	180	July	923	41.19	6999	289
*Southampton Sara	D	230	July	719	44.95	6994	333
†Southampton Secret	G	203	July	567	24.59	5188	234
Southampton Skylark	G	346	July	455	22.67	7245	336
Southampton Sofine 2d	G	128	July	633	30.52	3699	174
†Southampton Sunrise	G	293	July	346	18.06	4967	255
Zimalcrest Ivy's Idyl	E	280	July	693	33.63	8457	405

Rebmann, G. R., Jr., Alder Lea Farms, Chester Springs, Pa. ARHT

†Alcuyd Coralbelle Coral	A	88	July	1187	49.53	3710	180
†Alder Lea Aldena	G	91	July	838	38.90	2681	130
†Ann of Alder Lea	B	24	July	885	43.76		
s. Libelsun's Valor		D. Crum Creek's Balsam					
†Clear View Farm Bess Lilian	A	124	July	854	40.09	4079	194
†Clear View Farm Lilian Invader	A	185	July	897	43.98	6689	320
†Ellen of Alder Lea	F	56	July	869	34.69	1621	63
†Joan of Alder Lea	G	162	July	721	38.58	4097	194
†Molly of Alder Lea	F	152	July	687	40.15	3993	207
†Nadia of Wellslea	A	102	July	979	36.83	3442	138
Sally of Alder Lea	E	180	July	625	31.60	4132	185

Reeb, A. L., Aldahome Farm, Meridian, Idaho. ARHT

†Babs of Aldahome	D	305	May	77	3.85	8211	370
¶Clarissa of Aldahome	D	243	May	880	40.25	7431	381

Reed, O. R., Olentangy Guernsey Farm, Delaware, Ohio. ARHT

¶Nellie of Olentangy	B	273	July	806	40.82	8594	410
Pilgrim's Jane of Olentangy	D	203	July	913	43.83	6373	324
s. Villa-Way Pilgrim		D. Grass Mere Jane					
†Triumph's Boots of Olentangy	F	305	July	23	1.32	7052	345
†Triumph's Queen of Olentangy	G	122	July	786	35.32	3426	142

Reed, Raymond, Olentangy Guernsey Farm, Delaware, Ohio. ARHT

Olentangy's Babette	D	316	June	318	17.90	6932	313
†Triumph's Louise of Olentangy	E	305	June	829	35.74	8155	321

Reed, W. Hugh, Olentangy Guernsey Farm, Delaware, Ohio. ARHT

†Pilgrim's Angela of Olentangy	E	273	June	601	30.91	6838	350
*†Royal's Princess of Olentangy	A	278	June	1113	70.17	10720	572
¶Triumph's Dora of Olentangy	E	236	July	602	29.44	6070	262
†Triumph's Ruth of Olentangy	F	305	June	166	10.39	6869	348

Reynolds, James R., Larch Farm, Wenham, Mass. ARHT

¶Jason's Rose of Maplewood	A	297	July	407	28.65	7771	435
Larches Monody	E	122	July	1139	59.38	5435	301
Larches Pandora	G	172	July	914	45.71	5670	268

Riegeldale Farm (The Trion Company), Trion, Ga. ARHT

*Riegeldale Babette	E	176	July	1013	64.88	7004	357
*Riegeldale Emory's Bashful	E	219	July	842	40.68	7217	364
Riegeldale Emory's Brilliance	E	240	July	878	47.35	7003	391
Riegeldale Emory's Camille	F	187	July	962	49.75	6445	324
Riegeldale Emory's Cassandra	G	132	July	895	42.71	4282	198
Riegeldale Emory's Cassie	G	254	July	824	46.97	7568	415
Riegeldale Emory's Cathleen	G	94	July	1084	49.12	3339	147
Riegeldale Emory's Charlotte	G	257	July	738	41.78	8197	422
Riegeldale Emory's Comely	G	264	July	926	50.97	8068	451
Riegeldale Emory's Coquette	G	357	July	865	43.88	10847	524
Riegeldale Emory's Countess	G	216	July	758	43.89	5782	318
Riegeldale Emory's Crystal	G	172	July	685	38.11	4512	240
Riegeldale Emory's Cupid	G	180	July	869	49.21	5855	306
Riegeldale Ferdinand's Coed	G	189	July	619	35.45	4914	289
Riegeldale Ferdinand's Crocus	G	153	July	787	38.80	4296	205
*Riegeldale Illustrious Belva	D	163	July	820	43.47	5428	266
*Riegeldale Illustrious Jewell	A	365	July	437	23.30	12109	632
*Riegeldale King's Bridget	E	232	July	962	46.18	8208	397
Riegeldale King's Charlene	G	116	July	885	47.71	3720	177
Riegeldale King's Cicely	G	210	July	677	35.48	5146	281
Riegeldale King's Clarabelle	G	160	July	573	33.46	3198	193
*Riegeldale King's Mae	A	107	July	1154	57.50	4334	207
Riegeldale Majesty's Belle	C	197	July	774	39.48	6426	329
*Riegeldale Majesty's Blush	D	251	July	549	31.97	6588	392
Riegeldale Majesty's Castanet	G	334	July	491	26.49	7076	344
Riegeldale Majesty's Colleen	F	267	July	790	45.63	7602	448
Riegeldale Majesty's Companion	G	365	July	12	.67	7478	388
*Riegeldale Majesty's Sue	A	264	July	1018	48.89	11399	621
*Riegeldale Maxim Katherine	A	265	July	1518	65.30	15507	668
*Riegeldale Mck. Alberta	C	252	July	680	37.22	8703	428
*Riegeldale Mck. Beautiful	E	351	July	578	33.88	9637	487
*Riegeldale Mck. Becky	D	210	July	831	39.14	7346	376
*Riegeldale Mck. Begonia	E	248	July	759	36.22	8258	382
Riegeldale Mck. Cherry	G	255	July	822	37.41	8360	347
Riegeldale Mck. Cornflower	F	222	July	1002	43.70	8016	362
Riegeldale Phador's Catherine	G	181	July	942	43.06	5873	266
Riegeldale Sensation Clover	G	219	July	760	40.43	6140	290
*Riegeldale Syria's Lucy	B	242	July	829	43.12	7772	421
*Riegeldale Viking's Beverly	D	365	July	693	34.46	10916	554
*Riegeldale Viking's Isabelle	A	129	July	1371	77.23	6468	326
*Riegeldale Viscount's Besla	E	261	July	737	43.83	8211	414
Riegeldale Viscount's Carlotta	G	273	July	495	27.44	6784	336
Riegeldale Viscount's Cleland	G	169	July	852	38.37	5079	222

Riehl, Elmer J., Elmbeth Farms, Leetonia, Ohio.

†Elmbeth Golden Charm	G	298	July	378	25.40	7815	354
†Elmbeth Lucky Star	G	301	July	245	20.35	6185	336
†Guern-Zalee's Suzetta	A	122	July	973	42.82	4467	182
†Lincoln Way Sturdy Rose	A	170	July	1184	55.32	8477	344
†Raemelton Golden Plum	A	110	July	927	44.99	4441	194
*†Sailor's Lucky Joyce	A	119	July	1089	53.94	4914	243
†Sailor's Wonder Sarah	A	138	July	721	37.86	4091	195
†Yeoman's Lucky Fairy	E	298	July	685	40.85	8382	425

Riggin, Rea & Sons, Incorporated, Riggin Farm, Muncie, Ind.

*Quail Roost Maxim's Rose	A	193	July	983	47.21	7945	425

Roberts, O. L., Upsand Downs Farm, Kirkwood, Pa. ARHT

*†King's Chi of Upsand Downs	E	140	July	655	23.91	4214	166
†Laddie's Irene of Upsand Downs	G	265	July	551	30.91	5434	297
†Laddie's Nuie of Upsand Downs	G	53	July	866	35.96	1473	62
†Plato's Grand of Upsand Downs	G	128	July	555	25.81	3060	153

Rogers, Dudley P., "Wethersfield," Danvers, Mass.

Broadwater Maria	D	152	July	713	35.65	4912	220
*¶Langwater Alice 2d	A	218	July	760	42.41	7367	376
Robin Hill Valeriana	A	273	July	1009	49.74	11642	614

Ward Acres Jeannette	B	240	July	918	47.11	8653	443
Ward Acres Joyce	D	155	July	1048	49.50	5926	296
Wethersfield Carol	G	365	July	467	20.35	14749	618
Wethersfield Laughter	B	239	July	1153	59.06	10596	506
Wethersfield Liza	C	204	July	1155	51.89	9291	411
*Wethersfield Lourent	E	212	July	989	50.75	8694	449
Wethersfield Lovely Lady	F	293	July	1074	46.65	12065	532
Wethersfield Luxury	G	157	July	1153	51.81	5928	244
Wethersfield Lydia	E	258	July	995	47.90	9770	476
*Wethersfield Pauline	B	189	July	1298	55.69	8971	398
Wethersfield Pretoria	C	273	July	703	37.24	8247	417
*Wethersfield Victoria	A	171	July	1127	62.80	7102	367

Rumgay, L. L., Monte Rosa Guernsey Farm, Oregon City, Oregon.

†Monarch's Prue of Monte Rosa	A	131	July	1138	50.78	5122	240
†Monte Rosa Rachel	D	91	July	1067	53.56	3353	158
S. Scotchman of Monte Rosa		D. Tillamook Rosella					
†Prudence of Monte Rosa	D	252	July	803	42.19	7888	391
*Theo-Vale Emilie	A	72	July	1616	77.73	3840	175
S. Langwater Western Admiral		D. Traverdale Jeannette					
*Traverdale Lorna	A	47	July	1670	81.19	2520	122
S. Jasmine's Majesty of Highland Place		D. Traverdale Frances					

Rundell, Dale E., Ore Hill Farm, Livingston, Wis.

Elite of Ore Hill	A	261	July	863	44.14	9911	445

Russell, C. W., Russell Lea Dairy, Clyde, Ohio. ARHT

†Clara of Russell Lea	A	200	July	753	34.20	6803	309
†Josephine of Russell Lea	D	209	July	953	33.37	8524	343
†Judie of Russell Lea	D	232	July	862	43.39	7972	365
†Russell Lea Carolyn	G	239	July	527	23.36	4225	214
†Russell Lea Catherine	G	220	July	580	27.75	5799	247
*†Russell Lea Cheerful	F	84	July	950	47.45	2901	142
*†Russell Lea June	B	163	July	1082	49.24	6669	306
†Russell Lea Noble Daisy	F	232	July	604	25.70	6160	270

Sabine, Stephen W., Westfield Farm, Groton, Mass.

Laughter of Westfield Farm	B	273	July	719	37.13	9396	434
Westfield E. Amanda	G	344	July	103	7.20	8735	486
Westfield Golden Hetzer	E	132	July	997	44.39	5145	234
Westfield Golden Opalene	E	163	July	906	43.07	6065	260

Salsbury, B. F., Willowmere Farms, Fairfax, Va.

Willowmere Cheri Girl	G	123	Jan	819	43.17	3417	188
S. Cosquay's Foremost Laddie		D. Willowmere Genia					
Willowmere Cheri Prim	D	175	July	1090	45.91	7154	290
Willowmere Minuetta	A	178	July	838	39.41	6516	290
Willowmere Pearl	E	281	July	1019	46.51	10815	473
Willowmere Sapphire	B	198	July	1143	52.83	9054	414
*Willowmere Susanna	A	365	July	251	10.57	14089	610

Sanitary Farm Dairies, Incorporated, Sanfadair Farm, White Bear Lake, Minn. ARHT

Alder's Dollie of Woodcrest	A	344	July	339	20.98	8698	457
Betty of Rock Elm	A	352	July	603	34.24	6992	387
Goldie of The Coronets	A	149	July	656	35.12	4940	250
King's Violet of Sanfadair	F	307	Apr	458	23.61	8922	432
Oakvale A. Phillis	A	321	July	335	17.65	8184	380
Sally's Queen of Asgard	A	352	July	413	19.82	8344	380
Sanfadair Alert's Astrid	G	157	July	725	34.17	3964	185
†Sanfadair Danny's Agatha	G	122	July	690	38.00	2969	164
S. Highcroft Bell Buoy Danny		D. Carrie of Asgard					
Sanfadair Danny's Alpha	G	170	July	720	34.88	4471	194
Sanfadair Danny's Maud	F	264	July	382	21.83	4158	236
¶Sanfadair Danny's Pansy	G	191	July	717	36.61	5061	265
Victor's Maid of Sanfadair	D	181	July	754	41.58	6248	309

Schlegel, Edward D., Damian Farms, Conesus, N. Y.

Damian Royal Rita	F	142	July	729	43.98	4270	206
*Irene Rose of Locusts	A	112	July	1293	54.59	5815	248
Tarbell Farms Noble Helena	E	79	July	833	40.53	2494	114
*Wyebrook Damian Princess	D	110	July	992	45.46	4601	190

Schleigh, W. B., Martinsburg, W. Va.

¶Woodside Hall Knollton Flirt	G	305	Apr	441	25.25	6190	317

Scott, J. F., Bonneville Guernsey Farm, Yakima, Wash. ARHT

†Bonneville Alpha	F	247	July	694	33.67	5554	258
†Bonneville Betty	F	275	July	614	37.49	5736	348
†Bonneville Clare	G	83	July	891	28.54	2458	89
*†Bonneville Clem	E	201	July	1099	48.91	8007	361
*†Bonneville Deborah	C	79	July	1246	58.72	3277	153
*†Bonneville Harriet	C	284	July	531	24.28	7775	354
*†Bonneville Helen	E	26	July	1082	49.77		
S. Templar's Romeo of Prestdale		D. Bonneville Honor					
†Bonneville Klem	G	271	July	642	36.39	6229	351
†Bonneville Tao	G	41	July	1035	39.05	1328	50
S. Bethany Butterfat's Knight		D. Topie of Stonybroke					
*†Bonneville Verna	A	101	July	1370	47.97	4882	184

Seco Farms, Arcadia, Mo.

St. Albans Melody's LaFleur	G	187	July	989	47.87	6515	319

Shaw, F. N. & T. M., Pebble Hill Farm, Doylestown, Pa. ARHT

Crum Creek's Gold Helichrysum	D	243	July	608	29.98	7321	355
Gracie Merry of Lindendell	C	159	July	816	43.77	5291	276
Ideal Brightness	G	133	July	783	34.62	4308	191
Ideal Cecelia	G	159	July	616	28.78	4475	197
Ideal Champion's Dorothy	G	161	July	464	20.64	3465	151
Ideal Charming	G	122	July	620	29.77	2970	140
Ideal Harriet	F	122	July	896	41.80	3790	178
Ideal Marigold	E	244	July	692	33.66	7269	327
Ideal Pretty	G	140	July	796	36.54	4281	188
Jewel of Elk Manor	F	161	July	737	35.23	4686	223
*Longwood Maggie	B	212	June	986	51.52	9893	478
Longwood Olga	G	282	July	495	32.26	7556	420
*Marshallvale Ariel	B	207	July	772	40.69	7686	385
Pebble Hill Ariel's Abbie	G	161	July	730	35.01	4745	207
Primrose of Elk Manor	G	250	July	667	35.26	7239	350
Quincy Bright Lady	E	181	July	739	37.33	5169	266
Valleywood Debutante	G	365	June	371	22.38	10302	487
Valleywood Kindness	F	365	July	238	13.19	8008	416
Vision's Elda of Pine Grove	E	253	July	579	30.21	6425	603

Shore, M. F., Grassy Grove Guernsey Farm, Cycle, N. C. ARHT

†Maxim's Bell of Grassy Grove	G	81	July	785	40.86	2242	106
S. Rose Maxim		D. Reserve Hill Blossom					
†Top's Kitty of Grassy Grove	F	305	July	416	26.07	7594	447

Simmons, Charles H., Mr. & Mrs., Hawpatch Guernsey Farms, Topeka, Ind. ARHT

Hawpatch Carol's Charlotte	D	297	July	580	34.62	8690	402
†Hawpatch Elberta	E	75	July	1066	51.31	2664	122
Hawpatch Elsie Etta	F	161	July	778	37.37	4443	201
Hawpatch Fern's Florine	F	244	June	690	48.89	6250	359
Hawpatch Fortune	F	287	July	688	38.28	6911	380
Hawpatch Laura Lane	D	64	June	1131	40.97	2379	96
Hawpatch Lottie	A	150	July	1093	50.08	6589	305
Hawpatch Viola	A	74	June	1460	68.49	3650	167

Simmons, M. Van Riper, Golden Bull Farms, Wauconda, Ill.

Audacity Eva of Green Acres	F	158	June	882	38.37	6393	267
*Ferdinand's Betty Rose	D	164	July	952	41.61	7417	314
Golden Therese of Green Acres	F	181	July	812	38.36	7049	321
Green Acres' Mexicali Rose	F	181	June	830	36.94	7416	323
Green Acres' Sunrise Serenade	G	127	July	836	35.99	4483	192
Islander's Lorene	E	189	July	690	32.13	6009	282

Skaar, M. S. & C. A., Cor-Alfa Farm, Hayward, Minn. ARHT

†Comet's Lou of Cor-Alfa Farm	G	249	July	141	12.76	4156	254
*†Edith of Cor-Alfa Farm 2d	C	208	July	682	40.39	5692	296
†Favor of Cor-Alfa Farm	G	216	July	447	26.42	4010	211
*†Lena Rivers of Cor-Alfa Farm	D	239	July	764	40.29	8372	410
*May Belle of Cor-Alfa Farm	A	237	July	802	47.76	7959	443

Smith, Elizabeth Thew, Little Farm, Sherburne, N. Y. ARHT

†Little Farm Adelette	A	135	July	978	42.85	4930	244
*†Little Farm Rosanka	A	191	July	835	40.84	6122	274

Smith, E. Thaddeus, Little Farm, Sherburne, N. Y. ARHT

†Little Farm Morning Star	E	73	July	1017	49.76	2516	112
S. Tarbell Farms Noble Baron		D. Little Farm Polly					
†Little Farm Zazu	E	200	July	747	37.15	4393	234

Smith, Joseph W., Libensam Farms, Ligonier, Ind. ARHT

*Libensam Master's Carol	C	113	July	1128	63.29	4780	230

Smith, Joseph W. & Todd, Virgil L., Libensam Farms, Ligonier, Ind. ARHT

Normandy Rotha	F	243	July	1103	50.41	9195	403
Pleasure's Valentine Flower	A	166	July	1072	51.07	6359	293
Queenie's Venus of The Hills	E	77	July	1073	72.11	3138	163

Smith, William L., Walnut Grove Farm, Horsham, Pa.

*†Argevna's Betsy	A	84	July	1043	44.34	3099	125
†Laurel Locks Dulcy	G	107	July	764	36.69	2869	146

Solms, Frank & Jacob, Upland Farm, Upland, Ind. ARHT

†Candor's Countess of Manitou	D	65	July	1017	44.35	2161	89
†Crescent's Amber of Manitou	A	122	July	1124	49.92	4683	214
*Elmay's Uarda of Lea Land Farm	E	158	July	889	46.08	5375	285
*†Mack's Margrette Advertiser	A	108	July	862	40.62	4115	195
*Manitou's Actress	A	163	July	831	37.43	5866	271
*†Orchard Lawn's Maud	A	129	July	754	35.09	4249	176
*†Ruth's Crescent of Manitou	A	65	July	1302	63.84	2834	145
Topsy of Walnut Arbor	C	160	July	937	46.02	6062	281
*†Upland Farm Actress Lily	D	115	July	1040	54.64	4533	232
†Upland Farm Irene's Patricia	G	36	July	1128	49.10	1286	55
S. Kenfluer's Dicta Count		D. Gayoso Irene					
*†Willow Creek Princess Pat	A	17	July	433	21.70		
S. Marquis of Woodland		D. Bee of Willow Creek Acres					
*Willow Creek Velma	A	158	July	1191	54.80	6929	309

Sorensen, Charles E., Cesor Farms, Farmington, Mich.

Cesor General's Milady	F	253	July	1047	56.57	9537	461
Cesor Greta Garbo	F	191	July	1214	56.84	8912	404
Cesor Helene	G	177	July	1018	76.09	6808	407
*Cesor Mirth	A	273	July	1013	57.64	11603	680
Cesor Noble's Corinne	E	263	July	1037	53.95	10732	530
*Cesor Noble's Necia	A	241	July	1308	67.54	11537	610
Cesor Noble's Verbena	F	299	July	719	40.92	9444	489
Cesor Penwyn's La Noce	F	215	July	950	48.19	7809	386
Cesor Pontiff's Juliet	F	319	July	1121	46.89	14147	571
Loma Itchen's Beatrice	C	154	July	1478	61.23	8983	379

Sparks, J. H., North View Farm, Mocksville, N. C. ARHT

¶Adonis' Bess	F	276	May	430	24.52	5223	280
*†Adonis' Blondy	B	38	July	1123	44.37	1376	54
S. Quail Roost Adonis		D. Polly's Red Face					
†Adonis' Mag	E	287	Mar	446	23.15	6529	339
†Adonis' Natola	G	305	May	106	5.48	7255	362
†Adonis' Pansette	D	305	June	43	2.34	6064	298
Adonis' Queen Lee	G	193	July	680	38.46	4659	230
†Big Boy's Sue	A	305	May	125	6.49	6419	324
Napoleon's May of North View	A	191	July	749	38.01	5872	266

Spencer, Frank E., Spencer Farm, Chardon, Ohio. ARHT

*Spencer Farm R. D. Lil	A	261	July	825	41.42	9350	454

Spencer, Roy E., Spencer Farm, Chardon, Ohio. ARHT

*†Our Secret of Spencer Farm	A	305	July	357	21.83	8424	424
†Spencer Farm Caromel C.	E	159	July	506	22.26	3250	153
†Spencer Farm Ola Z.	F	256	July	580	34.32	5996	311
*Spencer Farm R. D. Mayme	A	265	July	665	35.26	7457	364
†Spencer Farm Royal Augusta	F	256	July	369	21.81	4486	202
†Spencer Farm Royal Damzel	F	190	July	658	31.23	4664	212
†Spencer Farm Royal Icon	G	188	July	650	34.65	4476	229
†Spencer Farm Royal Sister	G	131	July	581	25.36	2851	136

Steele, Harold A., Idagem Guernsey Farm, Gooding, Idaho. ARHT

†Idagem Galore's Cleo	E	302	July	668	30.08	9566	415
*†Idagem Laird's Peeress	C	305	July	19	1.12	6074	330
*†Idagem Rex's Jasmine	E	75	July	1080	50.79	2882	126
*†Idagem Rex's Marla	E	138	July	874	41.61	4674	221
*†Idagem Sequel's Eloise	E	131	July	940	43.90	4593	213
†Idagem Truman's Page	G	305	July	485	23.80	8117	391
†Idagem Truman's Penelope	F	146	July	1097	50.48	6103	275
†Idagem Truman's Phyllis	F	164	July	931	40.52	4765	206

Sterling Farms, Incorporated, Stamford, Conn.

Foremost Silesia	G	94	July	1059	50.65	3283	142
S. Foremost Crown Prince		D. Foremost Lida					

Stevenson, B. L., Fairwold Farms, Columbia, S. C.

Fairwold Conveyer Ellen	D	122	June	1338	58.34	5988	257
Fairwold's Conveyer Sunset	D	61	June	1057	48.30	2107	97.
s. Florham Conveyer D. Hinson Golden Sunset							
June of Pine Ridge	C	107	June	952	42.18	3955	174
Reveller's King's Della Wanda	G	122	June	757	37.06	3336	161

Stockton, Henderson, Stockton Dairy, Phoenix, Ariz. ARHT

*Arizona Farms Betty Mae	A	255	July	997	40.50	9803	419
Arizona Farms Gaynelle	F	238	July	671	33.28	5785	296
*Arizona Farm's Lassie	A	255	July	908	44.96	9135	453
Arizona Farms Mabess	F	296	July	714	39.58	8789	476
Arizona Farms Magnolia	A	299	July	780	36.23	9615	476
Arizona Farms Mollyann	B	100	July	856	39.82	3067	163
*Arizona Farms Nona	B	72	July	1087	51.54	2718	145
Arizona Farms Twinola	E	263	July	785	35.57	8807	407
Arizona Farms Valentine	A	269	July	807	36.17	9732	443

Sutherland, William, Cottonade Farm, Fayetteville, N. C. ARHT

†Broadwater Calla	D	293	July	579	31.30	6446	317
Dorothy of Cottonade	G	225	July	493	26.25	4118	205
Langvalley Prince's Choice	D	152	July	1089	43.78	5809	244

Swanson, E. G., Swanacres, Dowagiac, Mich. ARHT

*†Lockshore Chancellor's Buttercup	B	273	July	958	45.93	12365	569
†Lockshore Lady Mildred	E	305	Apr	81	4.28	6379	304
*†Lockshore Noble Blossom	A	132	July	1427	68.78	7090	342

Temple, Ben, Rosegill Farm, Urbanna, Va.

Ginger of Rosegill	B	137	July	1115	52.00	5534	260
Lady Barba of Rosegill	F	282	July	821	46.17	8629	438
Lady Florence of Rosegill	E	254	July	765	38.34	7797	361
Lady Grace of Rosegill	A	343	July	644	28.74	11391	514
*Lady Ria of Rosegill	C	121	July	1141	49.66	4942	207
Lady Sheba of Rosegill	A	195	July	1081	52.80	7296	346
*Love Day of McLean	A	204	July	958	38.81	6709	300
Marilyn of Rosegill	D	354	July	976	48.62	13281	577

Thornton, R. Udell, Thornton Farms, Acushnet, Mass.

¶Annabelle of Brown Hill	A	194	July	550	26.99	6669	294
†Argilla Pretoria	C	163	July	869	40.01	6384	273
¶Endean Davinia	G	193	July	545	28.77	4994	230
¶Lady of High Rock	G	216	July	457	32.73	4474	236
†Mary Evelyn of High Rock	C	222	July	575	31.19	6320	318
†Quitticas Zeleste	G	163	July	584	30.68	4039	188
†Quitticas Zinnie	G	229	July	568	28.72	6199	304
†Quitticas Zoria	G	163	July	691	33.19	4632	198

Trees, Merle J. & Emily N., Big Maple Farm, Frankfort, Ind. ARHT

†Barbara of Treesvale	G	141	July	695	29.63	3628	177
†Duffield Major's Bertha	G	207	July	965	41.81	6446	271
†Kenfleur's Golden Belle Alert	G	290	July	434	24.14	7006	368
†Lady's Lula Bell	E	294	July	562	29.32	4999	257
†Patricia of Treesvale	G	159	July	1046	48.58	4886	258
†Treesvale Ena	F	117	July	910	36.42	3360	161
†Treesvale Geraldine	G	259	July	620	25.54	5578	282
†Treesvale Olive	G	187	June	317	15.00	3036	163

Walker, G. B., Walker Farms, Stoneville, Miss.

Eileen's Rebecca	A	339	July	554	28.16	9422	459
Marben Ford K. Luster	C	101	July	1210	53.16	4168	171
*Mudlavia Ulti La Palina	A	365	July	412	22.94	10082	501
Pine Manor King's Devotion	G	281	July	707	33.46	6691	316
Silver Forest Radiance	E	212	July	763	39.72	6040	298
Stoneville Duchess Johanne	F	293	July	801	38.32	7727	375
Stoneville Janette Actress	D	292	July	676	35.30	7211	372
Stoneville Maxim's Jewel	A	343	July	547	25.11	9501	481
Stoneville M. F. Janette	A	101	July	1237	55.81	4391	194
*Val Dasher's Topsy	A	107	July	1370	65.24	5468	245

Walker, J. F., Pine Grove Dairy Farms, Portsmouth, Va.

*Benton's Vina	A	209	July	1043	47.07	9659	398
*Ivakota's Rosie	A	165	July	1250	50.89	7638	328
Kaylon's Lady	C	80	July	1173	59.50	3154	151
s. Sherwood Forest Kaylon D. Princess Buttercup May							
Pine Grove K. Babe Blue	F	46	July	1081	49.32	1642	74
s. Green Meads Pearl King D. Pine Grove's R. Pride's Babe							
Pine Grove K. Center Clar	F	80	July	998	40.45	2589	119
s. Green Meads Pearl King D. State Center Ivakota's Molly O.							
Pine Grove K. Dairymaid Flossie	G	115	July	965	36.87	4048	153
Reveller's Lady Favorite	A	76	July	1165	41.24	3011	118
s. Homestead Reveller's Lindy D. Lady Favorite of Spenceola							
Wilburn Firefly's Isabella	F	74	July	1203	48.87	2938	123
s. Sherwood Forest Kaylon D. Wilburn Lily's Firefly							
Wilburn Flower's Indian Lady	F	27	May	994	43.45		
s. Sherwood Forest Forecaster D. Wilburn Lady's Flower							

Warner, Bessie, Warner Crail Farm, Hendersonville, N. C. ARHT

Quail Roost Lucky Dot	F	365	June	194	11.66	6008	326

Watkins, George, Watkinsdale Farm, Franklin, Va. ARHT

†Belle's Betsy of Elm Grove	F	255	July	602	27.72	5795	267
May's Pride Lass	F	131	July	899	36.36	3981	148
Rosebud's Rosie	G	181	July	734	32.18	4442	199
†Valor's Rosemary of Red Lawn	A	131	July	794	34.23	3783	186

Wescott, L. B., Mulhocaway Farm, Clinton, N. J. ARHT

*†Aldrich Farm Nepeta	E	305	July	142	8.35	10572	587
*†Butterfat Heartsease Ruby	A	208	July	802	39.07	7992	392
*†Butterfat Sequel Jane	E	78	July	1103	49.00	2842	125
†Butterfat Sequel Janice	G	144	July	740	28.21	3673	174
*†Hilltop Butterfat Harriet	D	197	July	993	43.21	7846	353
*†Hilltop Butterfat Hilda	E	194	July	889	43.47	7215	381
*†Hilltop Butterfat Hope	A	305	July	665	39.41	10351	601
*†Hilltop Butterfat Janet	C	181	July	1060	46.15	7159	320
*†Hilltop Butterfat Pearl	E	195	July	928	39.94	7351	321
*†Hilltop Butterfat Tulip	A	82	July	1155	53.37	3247	166
*†Lady's Pet of Betts Homestead	A	163	July	1350	57.40	8332	405
*†Mulhocaway Butterfat Blanche	E	69	July	1260	45.00	2888	119
†Mulhocaway Butterfat Cassandra	G	221	July	614	29.11	5251	235
*†Mulhocaway Butterfat Daffodil	E	119	July	1104	46.37	4736	203
*†Mulhocaway Butterfat Dawn	E	40	July	1264	53.63	1557	64
s. Hilltop Butterfat D. Mulhocaway Daylofette							
†Mulhocaway Butterfat Fairy	G	47	July	1055	38.51	1520	58
s. Hilltop Butterfat D. Aldrich Farm Fawn							
*†Mulhocaway Butterfat Favourite	E	130	July	1189	49.25	5880	324
†Mulhocaway Butterfat Glenda	D	39	July	1238	52.52	1515	66
s. Hilltop Butterfat D. Glenwood of Betts Homestead							
¶Mulhocaway Butterfat Holly	G	288	July	922	37.35	9038	407
†Mulhocaway Butterfat Honeymoon	G	251	July	645	29.67	6857	355
Mulhocaway Butterfat Lilac	G	184	July	774	35.68	5813	263
†Mulhocaway Butterfat Maria	F	262	July	823	41.85	8315	408
†Mulhocaway Butterfat Marjoram	G	181	July	768	38.28	5347	284
†Mulhocaway Butterfat Miranda	G	224	July	726	31.24	6650	298
†Mulhocaway Butterfat Pagoda	G	178	July	789	32.74	5265	227
†Mulhocaway Butterfat Prize	G	235	July	649	32.47	6582	322
*†Mulhocaway Butterfat Purity	E	168	July	924	44.63	5897	297
†Mulhocaway Butterfat Rose	G	68	July	1138	49.30	2575	111
*†Mulhocaway Butterfat Rue	E	58	July	1257	49.81	2294	95
s. Hilltop Butterfat D. Harvey Farm Rose-Mary							
†Mulhocaway Butterfat Sabrina	G	53	July	1057	40.60	1690	61
s. Hilltop Butterfat D. Beechwood Sabina							
*†Mulhocaway Butterfat Salena	E	131	July	1142	46.83	5329	226
†Mulhocaway Butterfat Salome	G	153	July	862	39.57	5170	243
†Mulhocaway Butterfat Sunlight	G	301	July	667	29.25	7985	386
†Mulhocaway Butterfat Tawdry	G	198	July	817	33.86	6150	274
¶Mulhocaway Jester's Linden	G	305	Apr	542	25.51	7276	337
*†Stony Ford Ruby	E	110	July	1036	43.95	4151	184
*†Two Brooks Carpatha	A	60	July	1223	50.88	2338	103
s. Clara's Heartsease Butterfat D. Rex's Violet							

West, William R., Est., High Hill Farm, New Bedford, Mass. ARHT

†Courier's Maid of High Hill	B	105	July	746	34.84	3354	145
†Courier's Ruth of High Hill	E	85	July	1003	48.66	3115	152
†High Hill Gazelle	E	105	July	837	43.71	3559	177
†Monsieur's Jane	A	112	July	1102	53.78	4432	209

Weyenberg, F. L., Mrs., "Wey Acres," Thiensville, Wis. ARHT

Estelle's Evangeline	A	141	July	1342	52.76	6381	246
Royal Christabel Girl	G	232	July	1020	50.09	8111	374
Supreme's Royal Daisy	A	198	July	988	50.59	7877	412
Valor's Countess	A	304	July	803	43.46	9311	456
Valor's Kate of Susie	A	212	July	990	45.74	8076	383
Valroyal Kate	D	152	July	1293	57.43	6654	308
Wey Acres Grandee's May	G	173	July	977	46.43	5966	254
Wey Acres Grandee's Sheila	G	344	July	886	39.81	10427	424
Wey Acres Valor's Ina	G	152	July	1041	44.46	5292	210

Whitcomb, H. H., Whitcomb Farms, Littleton, Mass. ARHT

†King's Daisy Belle	D	257	July	559	26.86	6754	311
†Nashoba Commander's Priscilla	G	291	July	244	13.54	5361	264
†Nashoba Pharose Primrose	E	267	June	480	26.07	5422	255
*†Nashoba Pharose Royalene	B	270	July	601	27.69	9748	440
†Valentine's Royal Star	D	301	Apr	531	26.95	6678	321

White, N. H., Jr., Enterprise, Mitchellville, Md. ARHT

†Jinny A. of Enterprise	E	116	July	901	42.44	3764	164

Wilkie, John, Forge Hill Farm, New Windsor, N. Y. ARHT

Forge Hill Belinda	G	187	July	710	33.17	5356	237
*¶Forge Hill Bernice	E	180	July	762	35.36	5680	256
¶Forge Hill Blossom	G	177	July	662	26.43	4454	203
†Forge Hill Bopeep	G	175	July	635	29.99	4126	199
†Forge Hill Budred	E	58	July	913	39.18	1856	79
s. Royal Blend's Bell Buoy D. Forge Hill Lucretia							
*¶Forge Hill Delight	C	72	Mar	942	44.13	2372	110
s. Bell Buoy Predominant D. Forge Hill Royal Delight							
*†Forge Hill Foremost Phyllis	A	178	July	794	35.42	5882	274
*†Forge Hill Kathleen Marie	A	139	July	891	40.83	5052	218
†Forge Hill Molenda	A	236	July	578	30.09	5607	284
*†Forge Hill Moloise	A	57	July	1527	71.64	2881	134
s. Valor's Bell Buoy D. Forge Hill Royal Molly							
*¶Forge Hill Nanette	C	200	July	552	28.86	5317	251
†Forge Hill OGarita	G	204	July	427	24.42	3457	189
†Forge Hill Olga	E	201	July	399	24.39	4233	247
†Forge Hill Olivette	G	201	July	499	25.82	6480	197
*†Forge Hill Olma	F	299	July	434	27.13	4863	279
*†Forge Hill Onez	E	203	July	609	31.76	5479	291
†Forge Hill Ophelia	E	299	July	349	18.84	4544	226
Forge Hill Ophylliatine	F	202	July	593	28.30	4622	264
¶Forge Hill Orchid	G	263	July	479	25.51	4464	236
†Forge Hill Ostella	G	122	July	506	29.33	2165	118
s. Bell Buoy's Omega D. Sundown Stella							
*†Forge Hill Priscilla	D	139	July	690	30.77	3645	169
*†Forge Hill Valphyllis	A	305	July	27	1.28	7659	369
*†Galore's Ethel	A	208	July	846	39.55	7628	339
*†Lagrange Sunny	A	64	July	1170	58.15	2407	131
*¶Maple Lawn Cassandra	C	301	July	597	23.79	9876	407
*¶Miss Fairfax of Interlaken Farm	A	212	July	657	25.43	7457	294
†Wyebrook Colleen Louise	D	254	June	297	19.96	5147	286

Williams, F. L., Est., Law-Will Farm, Hope, R. I.

Law-Will Deanie's Daphne	G	97	July	984	36.54	3552	140
Law-Will Elodea's Ilex	G	325	July	599	34.65	8838	437
Law-Will Estelle's Elder	D	71	July	1230	41.23	3201	107
Law-Will Gem's Gloxinia	G	353	July	439	24.18	9614	386
*Law-Will Gloria's Gardenia	A	146	July	1029	42.02	6824	277
Law-Will Marilla's Malus	G	304	July	781	36.32	9972	432

Williamson, F. B., Jr., Windybrook Farm, New Hope, Pa. ARHT

Celia-Gay of Far-View	A	26	Apr	925	45.27		
s. Croesus of the Clearing D. Lady Gay of Far-View							
Windybrook Nipalong	F	365	July	606	29.71	8695	426
Windybrook Ringalong	G	145	Apr	639	28.33	3266	151
s. Windybrook Romeo D. Beechwood Brassia							

Willits, Robert P., Haddonfield, N. J.

†Jumbo's Betty	A	90	July	1127	47.80	3353	133
s. Ward Acres Jumbo D. Rex's Blossom of Wilna							
†Rex's Eleanor of Wilna 2d	A	102	July	1100	46.54	3811	167

Wise, H. A., The Versailles Guernsey Farm, Versailles, Ohio. ARHT

*¶Lillie Esther of Versailles	E	217	July	647	33.98	7045	363
*†Queen Shirley of Versailles	C	137	July	924	49.48	5962	307
*†Rosealea of Versailles	E	262	July	502	26.07	8481	422
*¶Twilight Anabel of Versailles	E	149	July	988	46.87	5876	291
¶Versailles Twilight Joan	G	197	July	722	38.34	6022	291

Wolf, Elias, Spring Run Farm, Dresher, Pa.

Bradford Meadow Moonlight	A	149	JMy	1186	55.64	6414	309
†Champion's Eno Fanny	A	285	July	996	39.68	10074	410
†Fairlawn F. P. Flame	G	105	July	938	43.63	3323	145
¶Fairlawn Peerless Emily	G	202	July	867	40.93	6381	282
†Flying Hill Mistress Vanessa	C	231	July	605	31.99	6440	308
†Spring Run Carol	C	142	July	867	45.72	4760	222
†Spring Run Leader's Primula	E	221	July	938	41.94	7403	325

Woods, Mort, Primrose Farm, Ardmore, Okla.

Bobo Marigold	G	19	June	529	19.64		
s. Kirby's King of Primrose		D. Nathaniel's Bobolink					
Tzarina of Primrose	D	312	June	681	36.80	9586	441
Undertone of Primrose	F	209	June	672	37.08	5274	284
Unique of Primrose	D	315	June	365	20.32	6982	340
Utility of Primrose	F	315	June	634	36.67	8059	441
*Utopian of Primrose	D	170	Apr	790	40.56	4988	253
Vestal of Primrose	F	28	June	930	43.10		
s. Meadow Lodge Heartbreaker		D. Ruth of Primrose					
Viola of Primrose	F	181	June	824	38.83	4744	223
Viscountess of Primrose	F	75	June	1183	44.97	3025	120
Wildabelle of Primrose	G	199	June	839	36.43	6104	261
Winnie of Primrose	G	42	June	1056	47.85	1435	63
s. Meadow Lodge Heartbreaker		D. Siren of Primrose					

Woodward, F. W., Iowa Hi-Acres Farm, Peosta, Iowa.

Ada of Iowa Hi-Acres	G	275	July	607	33.22	8414	383
Fern Pansey's Victoria	A	304	July	304	16.08	6427	342
Margot of Seymour	B	196	July	865	40.94	7815	290
Meadow Lodge Tallulah	A	164	July	768	43.04	5477	243
Pine Manor Keepsake	C	257	July	839	41.63	11174	498
*Shoreacres Linda	B	330	July	645	38.15	10163	491
Success of Iowa Hi-Acres	E	193	July	964	41.77	8292	329

Woodward, Stanley, Guinare Farm, Skillman, N. J. ARHT

¶Brian Boru Clarice	F	246	July	615	30.83	5346	247
†Brian Boru Commentator's Edith	G	245	July	642	36.54	5581	301
†Brian Boru Flodell	G	260	July	523	34.04	5411	298
†Delhaven Violetta	F	304	July	560	29.18	6816	317
†Fairview Noble's Ella	A	214	July	774	36.55	6830	313
†Woodacres Dolly's Daisy	G	162	June	739	41.55	4244	225
Woodlands Trixie Girl	D	172	July	647	31.44	4486	201

Worthington, James McC., The Homestead, Bel Air, Md. ARHT

*†Calder Farm Hope	A	305	July	107	6.38	8230	433

Worthington, John D., The Homestead, Bel Air, Md. ARHT

*†Coldspring's Romulus' Arline	B	62	July	1243	53.33	2591	105
*†Gerar R. Rheba	A	106	July	1138	48.29	4490	192
†Goldwood Angela	A	95	July	1224	51.45	4029	164
*†Goldwood Annie	E	213	July	855	35.23	7089	279
†Goldwood Audrey	A	221	July	771	39.65	6445	280
¶Goldwood Buttercup	G	270	July	436	26.47	4915	289
†Goldwood Fay	G	305	July	459	23.97	5923	293
†Goldwood Mab	G	191	July	572	29.64	3776	176
†Goldwood Marge	F	168	July	441	22.95	3356	155
†Goldwood Martha	G	176	July	644	33.45	4029	191
†Goldwood Mona	G	187	July	421	20.35	3817	165
†Goldwood Virgie	G	170	July	584	28.76	4231	188

Worthington, John D., 3rd, The Homestead, Bel Air, Md. ARHT

¶Coldspring's Hardwick's Loise	G	247	July	576	26.90	5079	224

Yakimoff, Nathan, Pine Hill Farm, Katonah, N. Y. ARHT

†Beauty's Rose of Stillwater	G	305	July	269	18.74	6068	346
*†Dictator's Ida of Pine Hill	D	286	July	570	27.08	7861	349
*†Dictator's Miriam of Pine Hill	D	290	July	658	33.65	8874	398
†Dictator's Rose of Pine Hill	F	289	June	603	32.27	8523	362
Pine Hill Agnes Foremost	G	301	July	628	32.73	7953	378
†Pine Hill Dicta Goldie	G	196	July	742	32.22	5841	257
†Pine Hill Dicta Princess	G	190	July	588	30.53	5008	241

Yeomans, John O. & Bertha T., Elmcrest Farm, Coxsackie, N. Y. ARHT

Betty Jane of Flint Hill	A	253	Aug	974	49.61	9525	520
*Dolly of Flint Hill	D	69	Aug	1334	55.64	3358	142
Gayhead's Lady Bella	B	319	Aug	1254	60.20	15465	727
Gayhead's Lady Sophia	C	349	Aug	627	34.20	10969	555
Ilene of Orchard Farm	B	361	Aug	961	51.80	12860	684
Lydia Ann's Faithful	G	359	Aug	808	43.34	10566	568
Lydia Ann's Lulu	D	262	Aug	917	38.00	10180	455
Molly of Flint Hill	E	239	Aug	698	33.03	9094	392
Paulie of Flint Hill	E	333	Aug	929	45.06	11868	584
Pearline of Flint Hill	G	252	Aug	759	39.25	7250	336

Youngs, Arthur M., Wilgorlan Farm, Titusville, N. J. ARHT

*†Afton's Donna Constancia	E	302	July	603	30.35	8389	439
*†Coventry Country Sheen	D	305	July	279	13.02	7886	416
†Landhome Butterfat's Buttercup	G	7	June	149	6.39		
s. Glengeran Butterfat		D. Landhome Victor's Buttercup					
†Wilgorlan's Laura	G	18	June	545	22.46		
s. Hilltop Butterfat		D. Mulhocaway Laurel					

Youngs, Merle L., Zenda Farms, Clayton, N. Y. ARHT

†Douglaston Baroness Kenlis	G	144	Aug	822	42.02	4332	203
†Douglaston Baroness Moyne	F	140	Aug	1007	55.21	5288	283
*†Douglaston Lady Mar	B	216	Aug	945	51.73	8613	468
†Douglaston Maharani Bengal	F	95	Aug	1009	50.76	4212	201
†Douglaston Princess Irma	F	142	Aug	888	46.35	4645	233
*†McDonald Farms Dottie	A	147	Aug	799	43.91	6407	285
†Tarbell Farms Radiant Margo	G	153	Aug	1067	49.95	6247	301

Zinn, W. F. & W. B., Tramore Farm, Mount Washington, Md. ARHT

†Beechford's Gem	A	233	July	813	29.79	7450	310
†Broadland Clematis	E	305	July	364	20.81	5083	267
†Homestead Ambassador's Alice	A	124	July	1147	47.84	5119	227
*†Jane's Matilda	A	143	July	1100	46.79	5521	236
*†Matilda's Betty	A	61	July	1097	45.74	2336	100
s. Bloomfield Royal Boy		D. Jane's Matilda					
*†Matilda's Blondie	B	260	July	873	31.00	9110	359
¶Tramora's Maebelle	A	305	July	286	13.56	9779	471
†Tramore's Duchess	E	99	July	1097	43.90	3804	170
†Tramore's Golden Girl	F	245	July	475	21.80	5289	230
†Tramore's Milkmaid	F	305	July	592	26.90	6059	275
¶Tramore's Pearl	D	305	July	441	22.16	6273	333
†Tramore's Rosalie	G	263	July	799	36.63	6829	335
†Tramore's Ruby	F	305	July	450	24.29	5869	297
†Tramore's Ruth	G	282	July	704	29.17	6658	271

State Champions

Indiana

EHI Circle Drive's A. C. Fashion 595685, 14544.7 pounds milk; 750.7 pounds butter fat. (1034 T. M.). Breeder and owner, Mark E. Miller, Huntington.

Maine

A & AA Avis Acres Robin 429932, 20416.7 pounds milk; 990.8 pounds butter fat. (1095 T. M.) Breeder, David L. Vaughan, Princeton, New Jersey. Owner, Clinton F. Rines, Westbrook.

AHI Mt. Philip Rose 405922, 10706.7 pounds milk; 636.1 pounds butter fat. (610 T. M.). Breeder, Nellie M. Towne, Madison. Owner, Catherine R. Roehrig, Windham.

EHI Rilma of Caphir Farm 696377, 7442.9 pounds milk; 424.3 pounds butter fat. (608 T. M.). Breeder and owner, Catherine R. Roehrig, Windham.

Massachusetts

AA Gem of Kitchener 431887, 17634.2 pounds milk; 997.7 pounds butter fat. (1095 T. M.). Breeder and owner, Rosaline B. Hayden, Billerica.

New Jersey

F Peerless' Cuba Girl 648218, 14545.3 pounds milk; 759.6 pounds butter fat. (1015 T. M.). Breeder, Samuel H. Tendler, Chestnut Hill, Pa. Owner, Arthur M. Youngs, Titusville.

GG Ideal's Jewel's Fanny Glen 723509, 12941.4 pounds milk; 730.4 pounds butter fat. (1095 T. M.). Breeder and owner, Jacob Tanis, Augusta.

Ohio

EE Gayoso Betsy's Cora 601048, 14366.1 pounds milk; 736.6 pounds butter fat. (1095 T. M.). Breeder, J. T. Buntin, Horn Lake, Mississippi. Owner, L. Benton Tussing, Reynoldsburg.

SUMMARY OF 81548 ADVANCED REGISTER RECORDS

Includes Single, Double and Triple Letter Records

	Records	Lbs. Milk	Lbs. B. F.	Per Cent
Class A	21735	11410.5	560.8	4.91
Class B	5287	11070.3	550.3	4.97
Class C	6091	10566.4	524.6	4.96
Class D	6765	10272.0	512.8	4.99
Class E	8403	9634.7	484.2	5.03
Class F	10263	9488.8	469.9	4.95
Class G	23004	8991.1	448.7	4.99
	81548	10123.6	502.5	4.96

DOUGLASTON MANOR FARM
TRADE MARK Reg U S Pat Office
PULASKI, NEW YORK

DOUGLASTON CROWN PRINCE

BUY BULL CALVES

That carry the blood lines and inheritance that is in demand.

Congratulations . . . Miss Rosaline B. Hayden and Mr. A. C. Barnard, Kitchener Farm, upon breeding the select heifer, Kitchener Royal Lute.

TOP FEMALE AT THE 1943 TOPSFIELD SALE

$6,000

Purchased by Sumner Pingree, Flying Horse Farm, South Hamilton, Massachusetts.

SIRED BY THE FULL BROTHER TO

OUR SENIOR HERD SIRE

Crown Prince Daughters Produce

	MILK	FAT	CLASS
DOUGLASTON BARONESS FAIRLIE	16982.6	883.3	C
DOUGLASTON BARONESS RAIENSDALE	15138.2	818.1	A
LOUISA'S NANCY OF RED FOX FARM	12801.6	760.0	E

15 more with records over 600 lbs. fat.

Crown Prince Daughters Sell

DOUGLASTON BARONESS DARLING sold for $8,800 in the 1942 Riegeldale Sale. **Record price for a Guernsey female at public auction since 1925.**

Crown Prince Daughters Win

DOUGLASTON BARONESS FAIRLIE was 1st prize 2-year-old, Illinois, Iowa, Indiana, 1941.

Crown Prince is a Son of Shuttlewick Mirth

The place to buy Mirth—Levity blood is where it predominates. We are using 3 sons and a grandson of Mirth in our herd.

CORRESPONDENCE SOLICITED VISITORS ALWAYS WELCOME

New York Abortion Free Herd No. 5
Federal Accredited Certificate No. 351978

M. R. SMITH, *Herdsman*

Follow the Romulus-Royal Cross at Coldsprings

Dam

COLDSPRING'S ROMULUS' CORA
12408.6—700.2—GG 14308.9—744.7—CC
Sire: LANGWATER ROMULUS, A. R. Dam: COLDSPRING'S VALOR'S KATRINA

and Daughter

COLDSPRING'S HARDWICK'S COLSIA
On test 321 days 10897.2—545.7—G
Bred for Class GG
Sire: HARDWICK'S ROYAL, A. R. Dam: COLDSPRING'S ROMULUS' CORA

COLDSPRINGS FARM • **HAZLETON, PENNSYLVANIA**
ST. JOHNS, PENNSYLVANIA

S. C. PRICE, *Owner* *Accredited for Bang's No. 47 — Accredited for T. B.* GEO. W. SNYDER, *Manager*

BOULDER BRIDGE FARM CO.

The National Champion of 1940, still in excellent form, with an outstanding group of daughters to freshen soon.

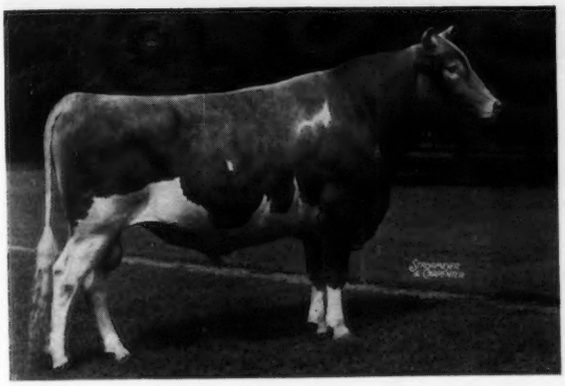

◀ Valleywood Valiant Hero 235690

Born: March 31, 1936

Grand Champion, Devon Show, 1939.
1st prize 2-year-old, Devon Show, 1938.

2 A. R. daughters. Full brother to Valleywood Hyacinth; 12923.3—633.5—DD, Grand Champion Cow, Eastern Indiana District Show, 1938. His 3 nearest dams average: 12872.6—673.13. His 6 nearest tested dams average: 13754.4—710.1. His 14 nearest tested dams average: 12959.0—667.7. His 29 nearest tested dams average: 13293.5—669.7.

VALLEYWOOD VALIANT 200316
Sold for $3,000 at the Valleywood Dispersal in 1940.
21 A. R. daughters including:
Valleywood Honesty
14522.7—792.3—GG—7th place
17708.5—901.5—B
Valleywood Glory
14123.5—762.6—D
Valleywood Hyacinth
12923.3—633.5—DD
Valleywood Valiant Lady
12183.1—628.9—DD
Valleywood Favor
12810.0—609.6—D
Valleywood Maretta
13260.6—591.3—BB
Valleywood Dew Drop
12754.4—587.2—GG
13705.5—659.0—B

VALLEYWOOD HARRIET 357789
14223.2—781.8—CC
Grand Champion, Devon Show, 1937; 1st Prize Aged Cow, Dairy Cattle Congress, 1938; 2nd prize Aged Cow, National Dairy Show, 1938; 3rd prize Aged Cow (in milk). Royal Winter Fair, 1939; 3rd prize Aged Cow, Maryland State Fair, 1938.
Dam of:
Valleywood Hyacinth
12923.3—633.5—DD
Grand Champion Cow, Eastern Indiana District Show, 1938.

LANGWATER MERRYMAKER 166128
34 A. R. daughters; 25 A. R. sons
Langwater Merry Queen
15489.5—705.6—AA
Langwater Grateful
13798.3—682.1—A
Langwater Merryanne
14272.8—674.5—B
Langwater Blanche 2d
13932.8—651.5—G
Langwater Meadow Lea
14093.3—645.6—DD

LANGWATER ULIKA 168038
12639.4—669.6—D
Sold for $1,500 in 1931.
1st prize Jr. Yearling, Brockton Fair, 1925.
2 A. R. daughters, 2 A. R. sons
Valleywood Ulika
9374.2—478.3—GG
Valleywood Laughter
9769.2—511.7—A

ATAMANNSIT CORINTHIAN 135201
Sold for $1,600 in 1929.
22 A. R. daughters, 2 A. R. sons
Valleywood Hattie 2d
13439.8—796.9—AA
Valleywood Harriet
14223.2—781.8—CC
Valleywood Borie
14563.0—759.3—AA
Valleywood Noble Daisy
12079.3—684.2—GG
14920.4—875.3—B
Valleywood Cavalierette
12059.7—623.8—DD

HARRIET OF WARRISTON 2D 208752
11755.2—580.0—AAA
3 A. R. daughters
Valleywood Harriet
14223.2—781.8—CC
Valleywood Hattie
6086.4—344.8—GGG
Valleywood Beauty
7267.9—340.5—FFF

LANGWATER VALIANT 51868
1st prize Aged Bull, Brockton Fair, 1926.
29 A. R. daughters, 31 A. R. sons
Langwater Lively
18079.1—895.3—AA
(Former Class Leader)
Langwater Duvaux Rose
16112.4—833.3—A

SHUTTLEWICK QUEEN OF JOY 129737
15803.4—778.1—A
12518.9—630.0—G
Sold for $8,100.
3 A. R. daughters, 3 A. R. sons.

LANGWATER SHEIK 77112
2nd prize 2-year-old, Brockton Fair, 1924.
11 A. R. daughters, 9 A. R. sons
Langwater Pride of Calais
13236.7—750.7—A
Langwater Consort
12206.5—738.8—C

LANGWATER DUTIFUL 98594
13459.8—672.4—F
4 A. R daughters, 2 A. R. sons
Langwater Devotion
13488.4—705.4—F

LANGWATER HANNIBAL 69279
2nd prize Get of Sire, Connecticut State Fair, 1927.
15 A. R. daughters, 16 A. R. sons
Atamannsit Princess Coronet
17810.6—946.1—A
Atamannsit La Noce
15328.4—933.3—D—3rd place

ULTRA OF EDGEMOOR 107121
14645.6—778.7—AA
13493.6—767.4—G
13529.1—767.3—CC
(Former Class Leader G and CC)
2 A. R. sons

PENCOYD'S OXFORD BOY OF WARRISTON 86252
4 A. R. daughters including:
Consuella of Warriston
13875.4—626.6—F
Mermaid of Warriston
11213.5—607.8—CC

HARRIET OF WARRISTON 128645
1 A. R. daughter
Harriet of Warriston 2d
11755.2—580.0—AAA

"Follow through with Boulder Bridge"

Boulder Bridge Farm Company • Excelsior, Minnesota

G. N. DAYTON, President — L. V. WILSON, Superintendent

THE sales being over until next spring, I can do more private business. We have listed a number of bulls, six weeks to eight years, priced from $50.00 to $15,000. Langwater bulls—Coronation bulls—Levity bulls—2 sons of Argilla Knight—and just bulls.

One particularly good group of heifer calves of Maxim breeding, six weeks to six months old—$1,000 takes ten (10).

Some very good grades and a few herds of good commercial Pure Breds priced reasonably.

Some very good cows $1,750 to $5,000 each.

We have a few good sons of Gerar Beau for sale ourselves, also.

Next year's schedule will be

Monday, April 3, York.

Monday, May 1, Quail Roost.

Saturday, May 6, Milton Farms, Arden, N. C.

Sometime in May, The Guernsey Sale and The May Royal—Steadfast Sale.

LOUIS McL. MERRYMAN & SONS

Sparks, Maryland